Mirror 1951

Mr. McAllister presents basketball emblems to the Golden Bears, "champs" of the Recreation League.

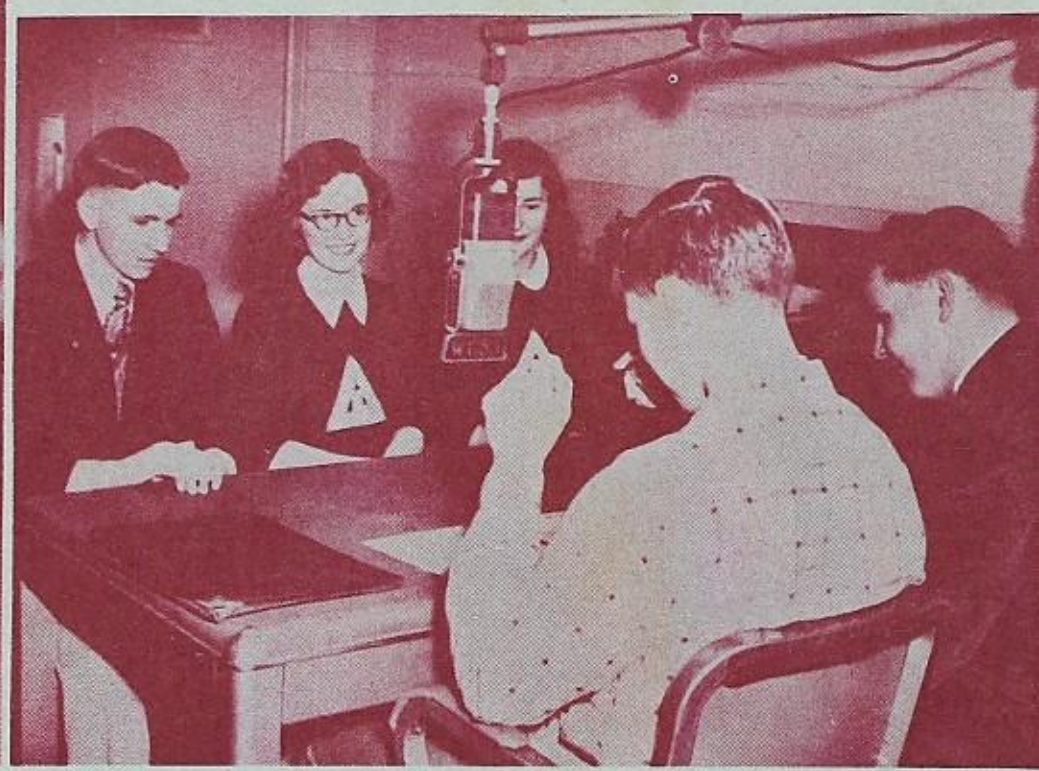

Class officers discuss senior activities over WUSJ Lockport.

Chief Whiting demonstrates fire-fighting equipment to Oak Orchard pupils.

Student Association officers make plans for the annual Spring elections.

Window trimming and display is an important phase of the retailing courses.

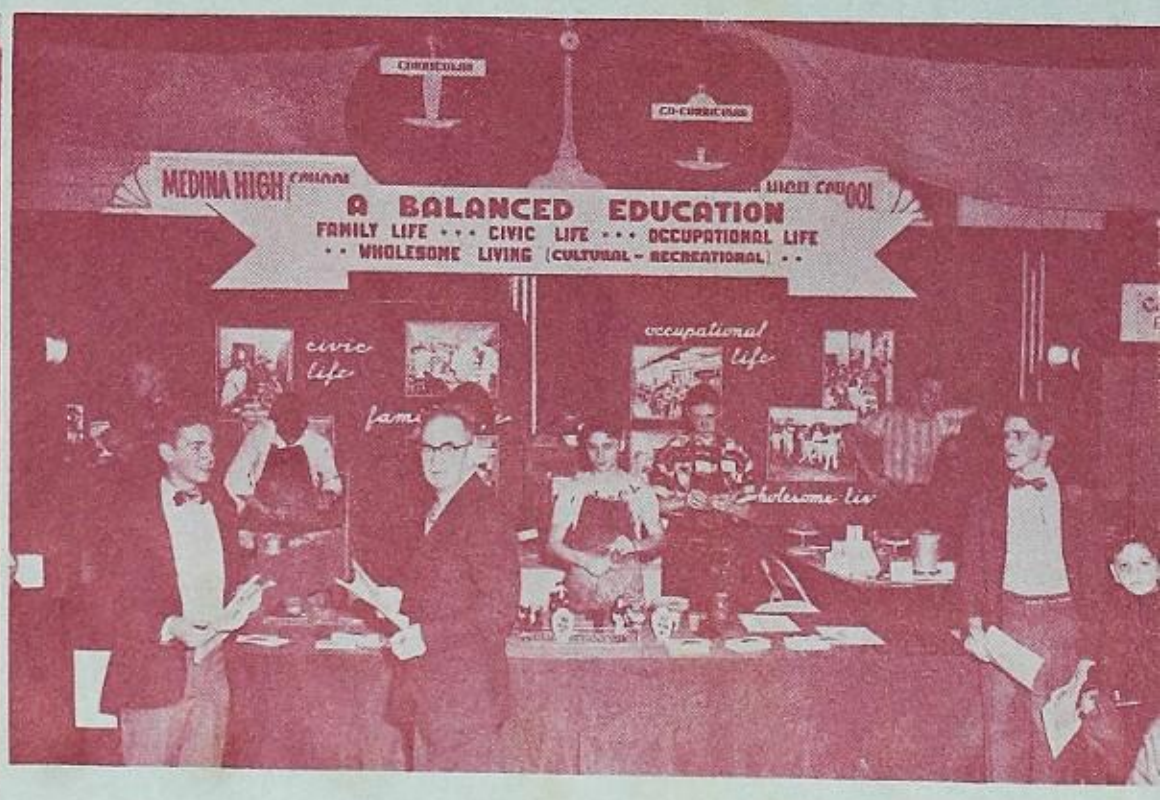

Mr. Armstrong visits the M. H. S. exhibit at the Industrial Exposition.

SCHOOL

The recording of the weekly broadcasts gets under way.

Mathematics Club members examine engineering tools.

The "three musketeers" entertain Aristans at their annual banquet.

Arista officers conduct initiation ceremony.

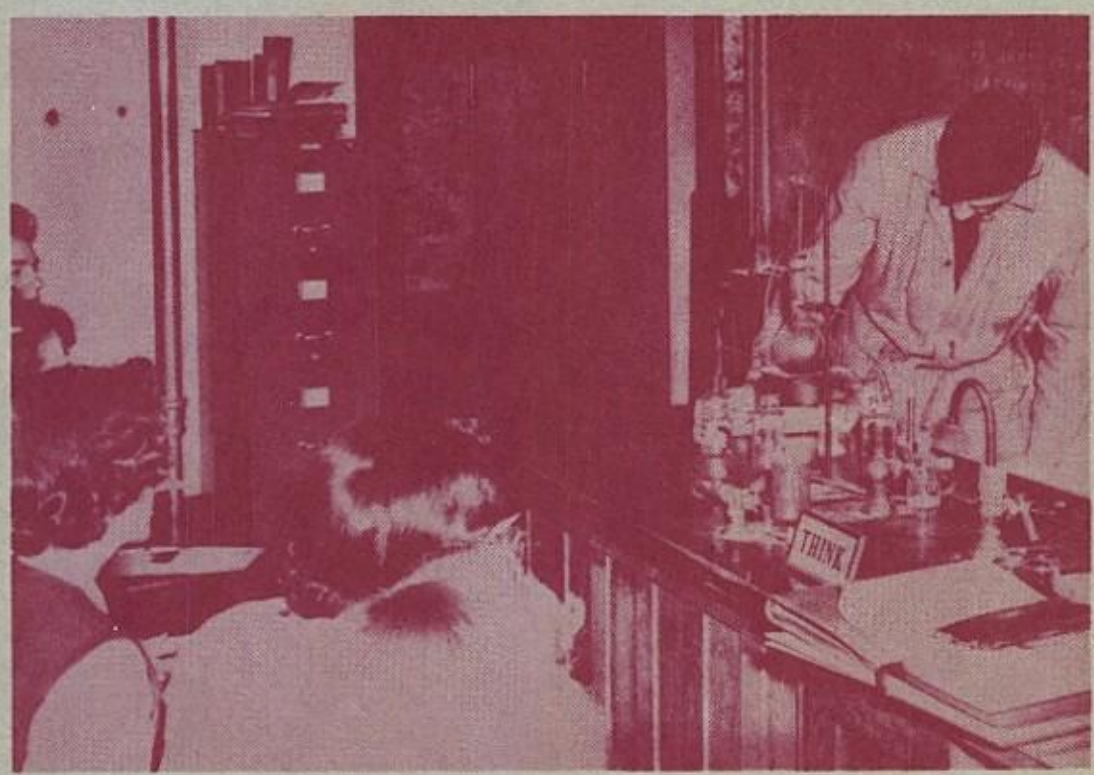

Chemistry group awaits expectantly the result of an experiment.

Model displays summer apparel
—Ergonian Fashion Show.

DAYS

The 1951 MIRROR

presented by

THE UPPER CLASSES

MEDINA HIGH SCHOOL

MEDINA, NEW YORK

FOREWORD

"School days! School days!
Good old happy school days!"

This 1951 edition of the "Mirror" is based on that happy theme, school days. Since this year's seniors represent the 100th graduating class, we of the "Mirror" Staff thought a flashback to about 100 years ago would prove interesting. All through this edition you will find the happy-go-lucky schoolboy of our grandfather's time with his baggy pants, bare feet, and hair sticking up on end.

We shall point out the changes which have been made in this year's "Mirror" and show the results of an overhauling in style. Curriculum is represented as usual, but the clubs have been arranged in a different fashion. A complete review, in summary form, of their aims and activities follows this section instead of appearing under the pictures as formerly. The musical organizations, the Student Association groups, and the athletic units also appear in this new form.

The Senior Class of 1951 is honored by much larger senior pictures although there are 93 in the graduating class as compared to 86 last year. This has been made possible by an alphabetical listing of individual activities immediately following the pictures. A page is also devoted to the senior officers, class colors, flower, motto, sponsors, and activities.

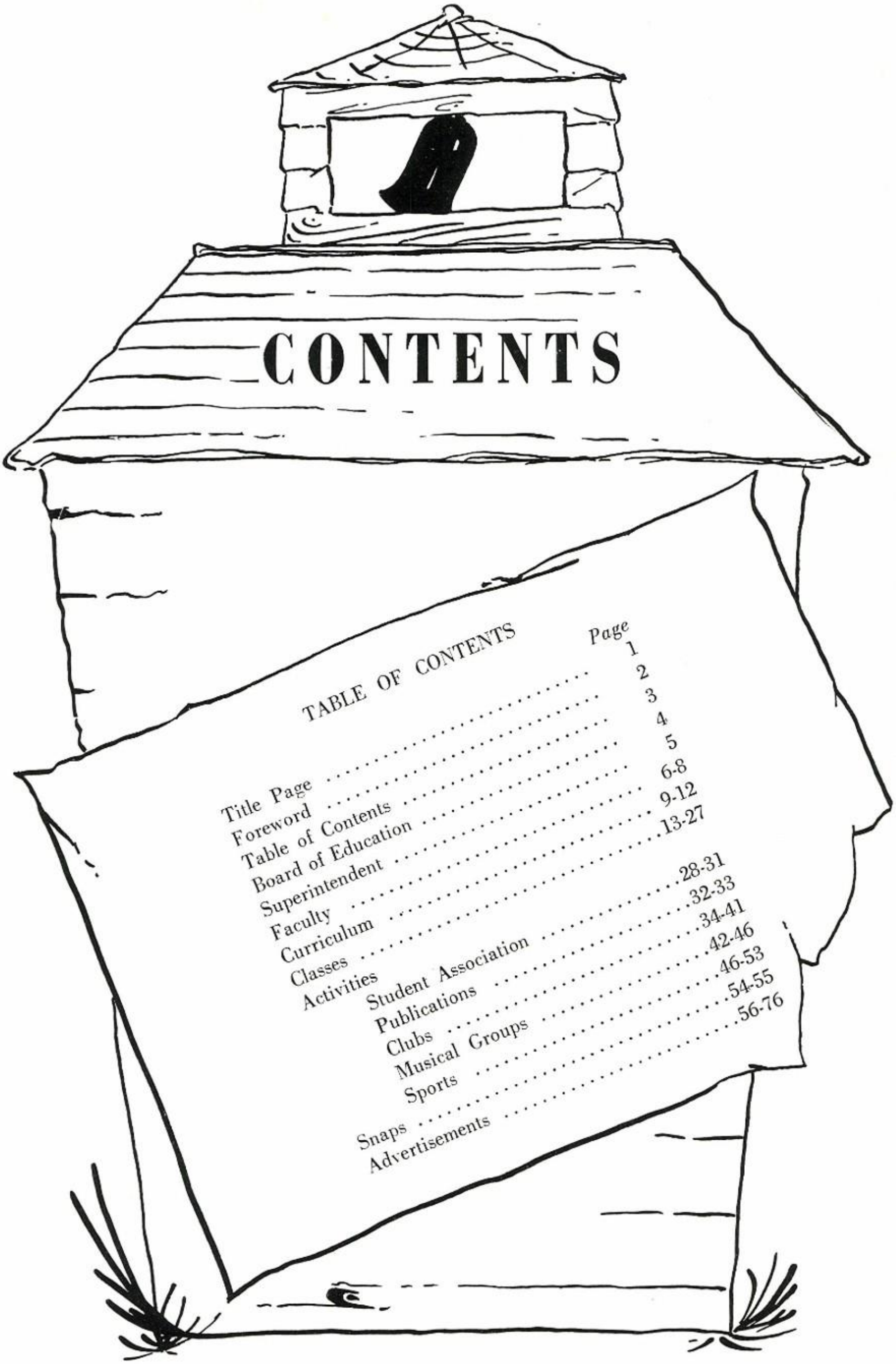

CONTENTS

TABLE OF CONTENTS

	Page
Title Page	1
Foreword	2
Table of Contents	3
Board of Education	4
Superintendent	5
Faculty	6-8
Curriculum	9-12
Classes	13-27
Activities	
Student Association	28-31
Publications	32-33
Clubs	34-41
Musical Groups	42-46
Sports	46-53
Snaps	54-55
Advertisements	56-76

THE BOARD OF EDUCATION

J. C. POSSON
Vice-President

PAUL A. GARRICK

DR. ROSS H. ARNETT

JACKSON V. VERNON
President

JOHN P. KENNEDY

GEORGE CALLAGHAN

THOMAS KOBBINS

Mr. James C. DeGuilo, proprietor of the Family Shoe Shop on Medina's Main Street, has been the only new member of the Board of Education this year. Mr. DiGuilio received his appointment last fall following the resignation of Mr. Robert Menke, who had accepted a position in another part of the state and was leaving Medina. To Mr. DeGuilio, as well as to the other eight Board of Education members, the "Mirror" Staff expresses its appreciation for their interest and service.

JAMES DiGUILIO

C. HUBBARD WHITE

ARTHUR E. TRIPPENSEE, A.B., M.A., Ph.D.
SUPERINTENDENT OF SCHOOLS
Principal Junior-Senior High School

Vice-Principal Edward Devlin interviews the new biology teacher, Mr. Sorochty.

GUIDANCE

Guidance is a service through which the school helps students to make their social, educational, vocational, and moral adjustments in a modern world. Among the techniques used are homeroom discussions, personal interviews with individual pupils, and testing of aptitudes, needs, and achievements. Mrs. Olga Hinckley is the chairman and Miss Dahlquist, the ninth grade adviser, her assistant. Grade advisers and homeroom teachers supplement their services.

Curriculum Director Clifford Wise studies school reorganization problems.

SUPERVISION

What would Medina High School do without Vice-Principal Edward A. Devlin? In his hands lie the discipline and the physical welfare of the student. He sponsors the Student Council and acts as adviser for other student government activities.

Mr. Devlin works with teachers, particularly newcomers, to help them make their adjustment in community and school life. He supervises janitorial work, building needs, and school supplies.

Eager students discuss college prospects with Mrs. Olga Hinckley, guidance director.

CURRICULUM

Plans are being made for a curriculum organization to include the needs of all youth. The emphasis in the future will be upon meaningful experiences that cut across subject areas and make possible better understanding and preparation for life. With these broadened objectives, the physical, mental, emotional, and social development of each individual will be stressed.

FACULTY

Social Studies "profs": (*left to right*) Austin Martin; John Wilson; Joseph Coats; Arden McAllister.

Four English teachers: (*left to right*) Carol R. Hall; Ruth E. DeLand (English and French); Genevieve Smith; Elsa M. Ferguson (English and journalism); Flora Webb (Lee-Whedon librarian).

Another language group: (*left to right*) Helen L. Gillmeister (librarian); Lodema Cory and Irving Needham (core subjects); Ida Cole (English and dramatics); Mabel Dahlquist (Latin and guidance).

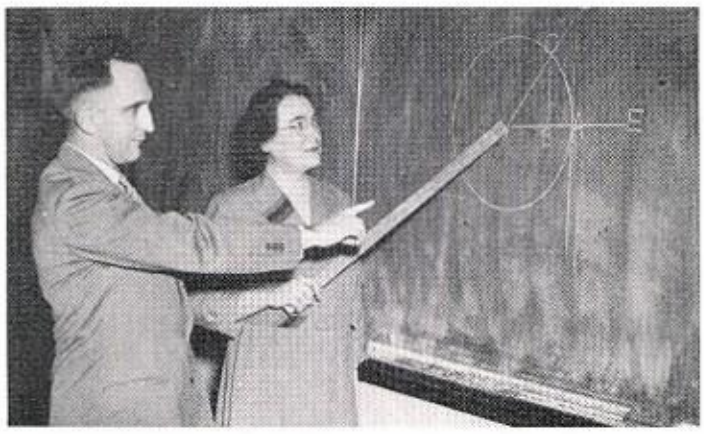

Two mathematicians: Melvin T. Miller (Junior High math) and Laura G. King (elementary and intermediate algebra, plane and solid geometry).

Three scientists: David G. Blasdell (general science, chemistry, physics); Ermie M. Boardman (general science); Nickolas Sorochty (general science, biology).

Business specialists: Burton Thomas (business arithmetic, business law, bookkeeping); Laura Engelson (shorthand, typing, secretarial practice); Olga L. Hinckley (retailing and guidance.).

Art instructors: H. Gilman Williams (design, representation, arts and crafts); Edward Swanekamp (Elementary and Junior High School art supervisor).

FACULTY

Promoters of health: Doris Colton (dental hygience); Marilyn Soldwisch (girls' physical education); Edith L. Grant (health); David Parsons (boys' physical education).

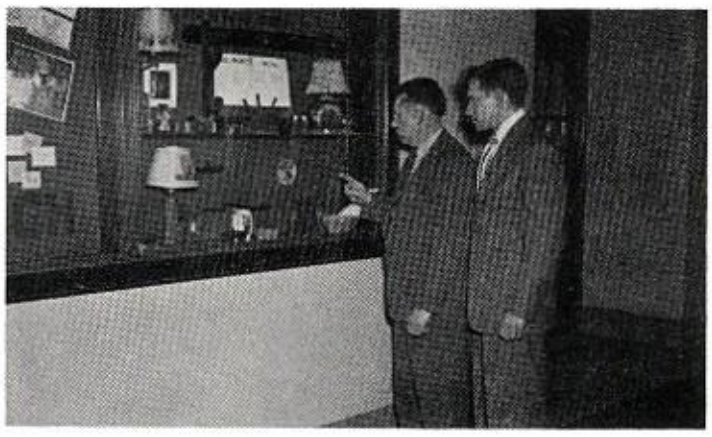

Industrial Arts teachers: William H. Matson (woodworking, general metals, high school shop); Robert Schaefer (printing, Junior High School shop).

The Musical Trio: Robert Connor (chorus, Dance Band, orchestra, Junior High School music); Edwin Feller (Sr. and Jr. Bands, A Capella Choir, High School music); (at piano) Carolyn Connor (chorus, Elementary Schools supervisor).

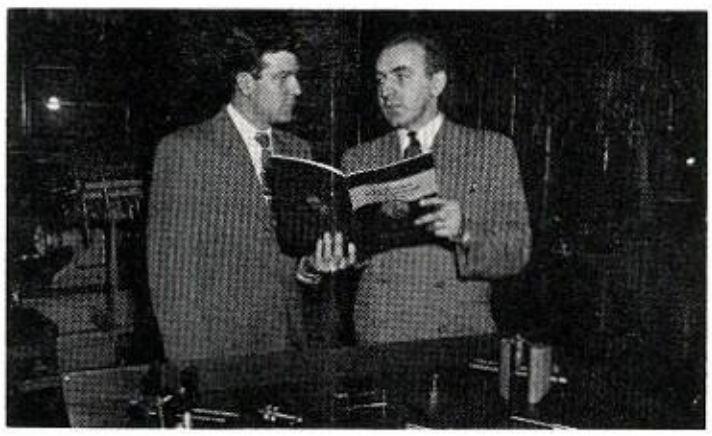

Vocational teachers: Albert Pierce (high school and vocational agriculture); Loyal Morse (vocational shop,.

Homemaking instructors: Dorothy H. Neal (homemaking), Catherine B. Bartlett (homemaking and cafeteria management).

The Office Staff: Elsie Quintern, bookkeeper; Helen Heady, registrar; Mildred Howlett, secretary to superintendent; Melsa Ellsmore, receptionist.

CURRICULUM

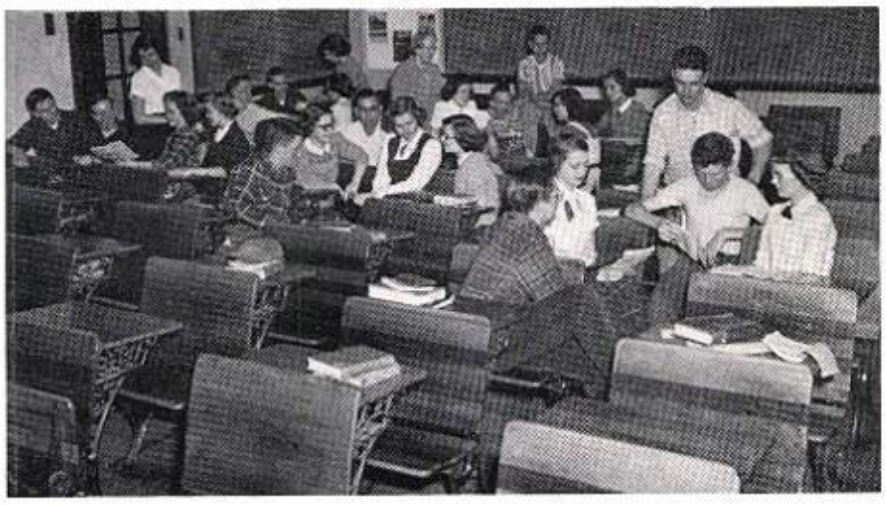

Discussions in small groups are a feature of Miss Hall's English II classes.

SPEECH: VISUAL EDUCATION

One of the basic factors of success is the ability to speak well in every-day conversation and in addressing groups. In speech classes students learn to express themselves effectively and to understand the fundamentals of public speaking. Experience is gained through introducing assembly speakers and participation in several assembly programs.

In all subjects, class material is supplemented by the use of films. Discussion of the movies shown precedes and follows each presentation.

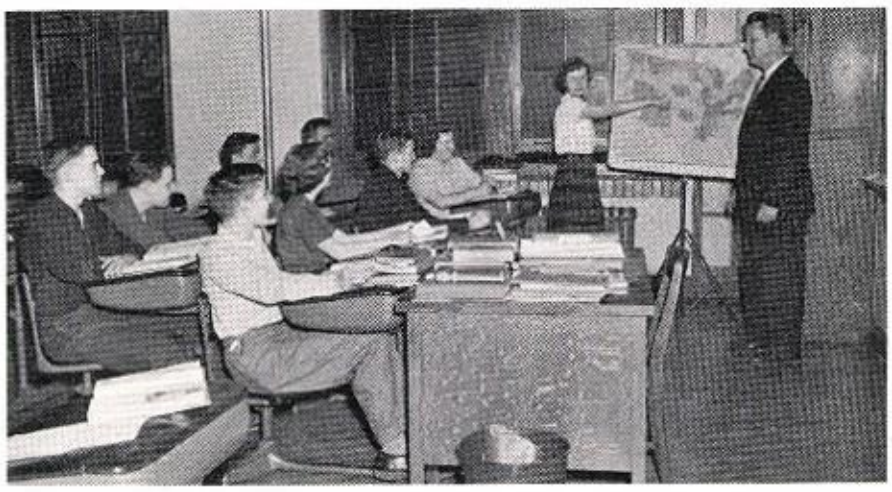

Mr. Coats' American history class "brushes up" on the geography of the United States.

MATHEMATICS

In Junior High School all mathematical work is aimed toward practical use in later life. The eighth graders visited the bank on one of their field trips, an important part of the math course. Elementary algebra, plane geometry, intermediate algebra, and solid geometry made up the high school math schedule for this year. Through study of these subjects students acquire habits of accuracy and logical thinking.

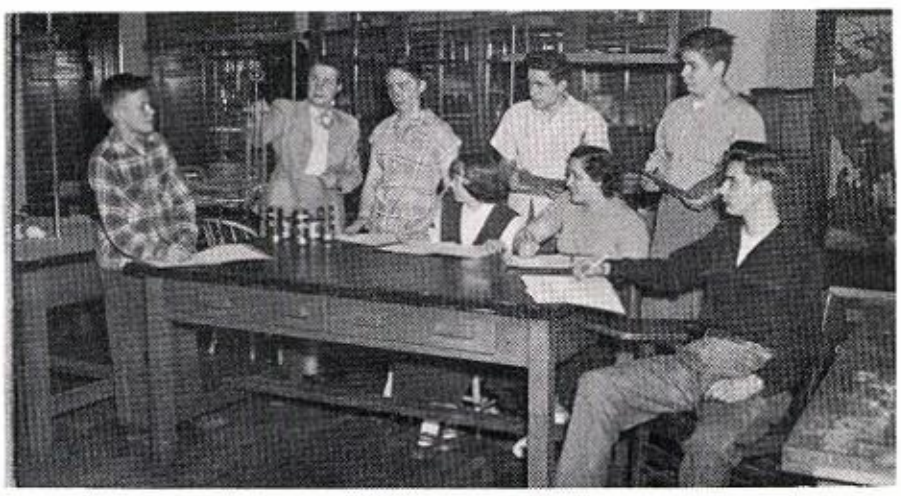

To a general science group, Miss Boardman gives a scientific demonstration.

ENGLISH: JOURNALISM

Emphasis in each English course is placed upon oral and written expression. In each class, basic grammatical skills are stressed. Oral reports afford valuable experience in group speaking. Reading habits are bettered by vocabulary study and library work. Extra reading is encouraged particularly for prospective college students.

Business English stresses correct speech, letter-writing, and the vocabulary of business. Journalism gives actual practice in gathering, writing, and editing copy for the "M. H. S. News".

Spelling is reviewed by one of Mr. Needham's English-social studies core groups.

SOCIAL STUDIES

In the present serious world situation, knowledge of social studies has great importance. Through textbooks, weekly newspapers, films, and classroom discussions, students develop pride in democratic ideals, a sense of the duties and privileges of citizenship and a perception of other governments. Knowledge was gained through experience when eighth grade history classes were divided into the branches of the federal government and passed actual bills.

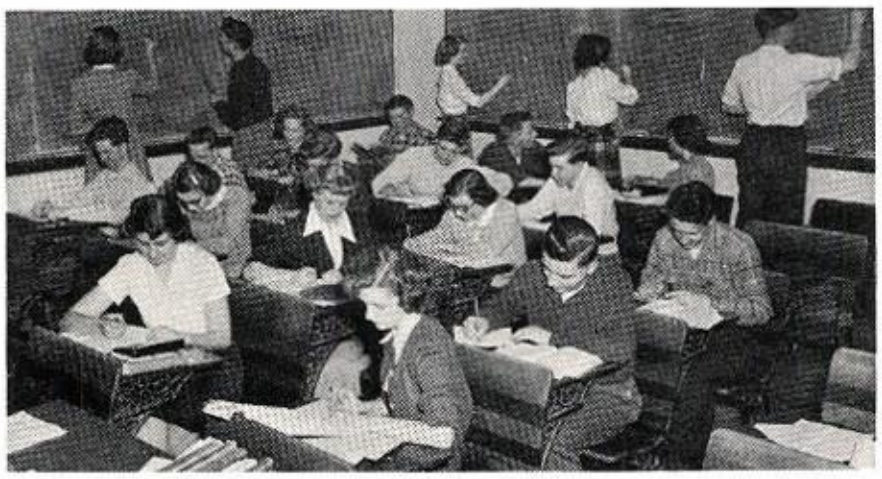

Geometry problems are being diligently solved by interested sophomores and juniors.

SCIENCE

"Experience is the best teacher." This is the main principle behind the instruction in science in Medina High School. In ninth year general science many demonstrations illustrate scientific reasoning. On their visit to the Buffalo Roswell Park Cancer Clinic, biology students have been given eye-witness views of how enemies of life are combated. Experiments supplement the class work of chemistry and physics pupils.

CURRICULUM

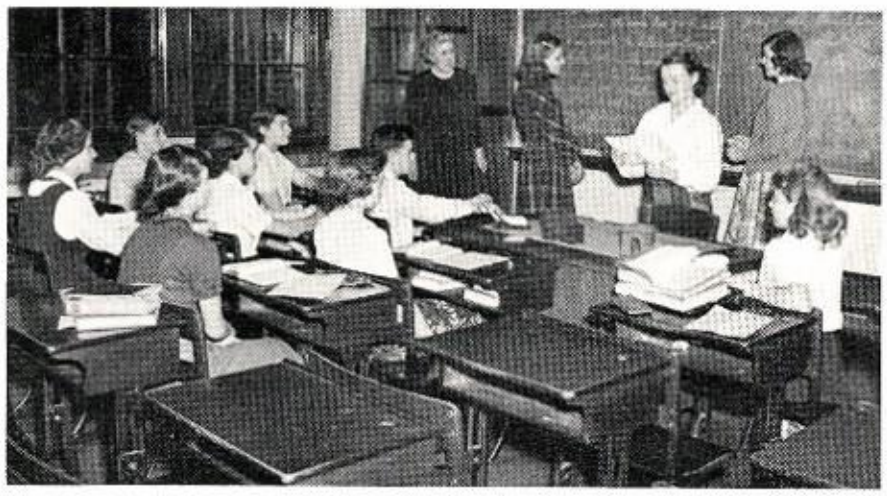

Reading letters from foreign students enlivens the study of a French class.

THE LIBRARIES

Each and every student finds the library a peaceful and relaxing place in which to browse and study. In both the Public and the School Libraries, those in charge willingly help students to find materials they desire. This year classes from the seventh to the twelfth grades visited the School Library during class periods in order to learn the proper use of the library and the arrangement of its materials.

Secretarial practice girls demonstrate the different kinds of work they do.

HOMEMAKING

The American home is the basis of American democracy. Because of this, emphasis is placed upon establishing a good home. There are two aims common to all homemaking courses: learning to make adjustments to group living and cooperating with members of the family to make a happier home. Additionally, students learn skills in food preparation and nutrition, personal cleanliness, home nursing, sewing, and family relations.

Harmony and rudiments of music pupils get a lesson in ear training from their teacher.

FOREIGN LANGUAGES

A grammatical approach as well as a knowledge of France and her culture is offered French pupils. Films and slides give a better perception of the countryside, cities, products, art, and famous buildings. Students are also carrying on correspondence with boys and girls of France.

This year the Latin classes arranged a radio broadcast with a script written and presented by Latin pupils.

The School Library is a place of quiet during most periods of the school day.

BUSINESS

More and more, commercial education seems to concentrate on teaching skills and techniques in shorthand, bookkeeping, retailing, and typing that will enable the student to perform them proficiently enough to secure employment immediately following high school graduation. The business world and government agencies are increasingly in need of skilled office workers, and Medina High School has higher goals to achieve than ever before.

Proud homemaking students pose with some of the pies they have just made.

MUSIC

"For the heights and depths no word can reach,
God gave men music, the soul's own speech."

In the lower grades, music classes emphasize folk and national music. In high school, performing groups give students an opportunity to hear and perform music of all types. In theory classes, elements of music and the way they all work together to produce the desired results are learned.

CURRICULUM

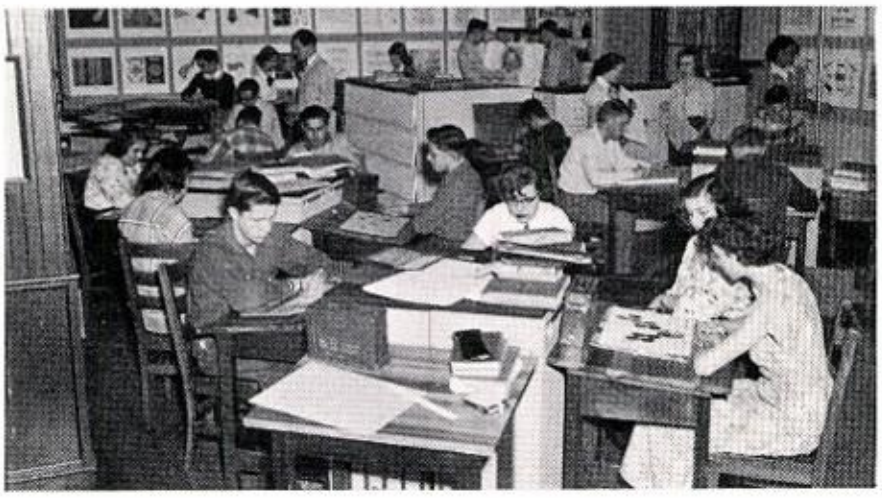

Future artists try to finish their plates before the marking Period deadline.

THE INDUSTRIAL ARTS

Bignall's Foundry donated two cash awards for the best vises made by vocational machine shop students from castings furnished by Bignall's. Another contest was staged by the same company for the construction of woodworking lathes. A set of stencils used for lettering traffic signs on streets was made for the village. School forms, the weekly newspaper, tickets, and blotters were run off by the members of printing classes.

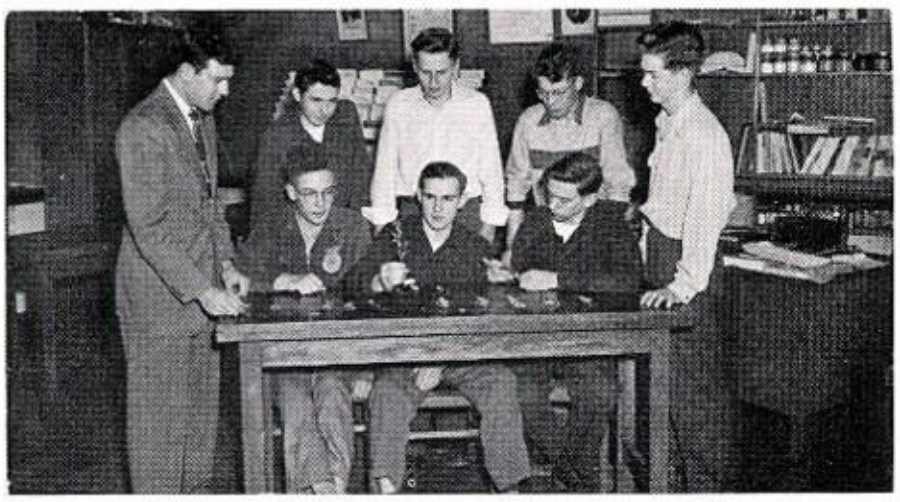

Agriculture students and their instructor examine different types of grains.

PHYSICAL EDUCATION

Correctness, cooperation, and sportsmanship are the aims behind the physical education courses. The skills and fundamentals of each sport are first worked out and then put into practice through spirited games. The major sports played seasonally in the Boys' Gym classes are football, basketball, baseball, tennis, and track.

In the girls' physical education classes, the members participate in volleyball, soccer, basketball, softball, and folk dancing.

Health Teacher Edith Grant explains an eye chart to four interested students.

THE FINE ARTS

Because every one is a constant consumer and an occasional producer of art products, the Art Department tries to develop, through experimentation and practice with the materials and tools of art, an appreciation of art and a development of skill in various art fields. In the lower grades, the pupil is encouraged to develop and apply critical analysis and a feeling for form. Advanced courses make art work enjoyable and practical to those of both limited and special interests.

Posters, programs, and tickets are printed in our own High School print shop.

AGRICULTURE

Agriculture becomes a more specialized and extensive business enterprise each year. In the agricultural classes dairy, fruit, and general farming problems are discussed. Supervised farming projects, field trips, and participation on judging teams at the Lockport and the New York State Fairs have added to the knowledge of the agricultural student. Through these experiences students are prepared for expert and skilled farming in the future.

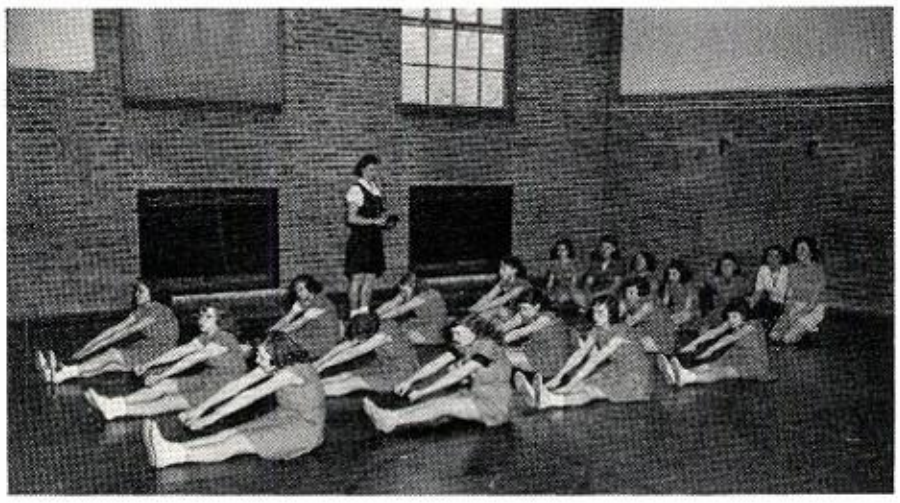

Girls limber up in gym class by means of toe-touching and stretching exercises.

HEALTH

Through health, the student is alerted to the methods of living in home, school, and community. The health course provides: information on the structure and functions of the body; the causes, preventions, and cure of major diseases; mental and emotional health; accident prevention; first aid measures; child care; and a wholesome home life. Eating habits, cleanliness, attractiveness, and social behavior in daily living are improved.

CURRICULUM

No pushing! Mrs. Amis provides enough food for everyone.

Retailing students learn how advertising helps sell products.

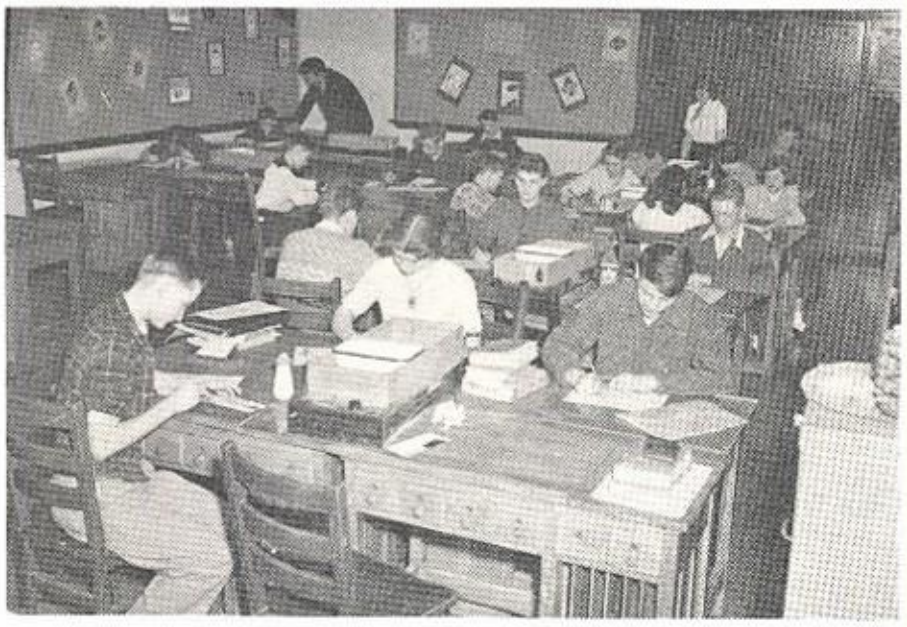

Under Mr. Swanekamp's guidance Junior High art pupils use water colors.

"R. C." amuses the chemistry class with his results.

All sorts of useful objects are made in the High School shop.

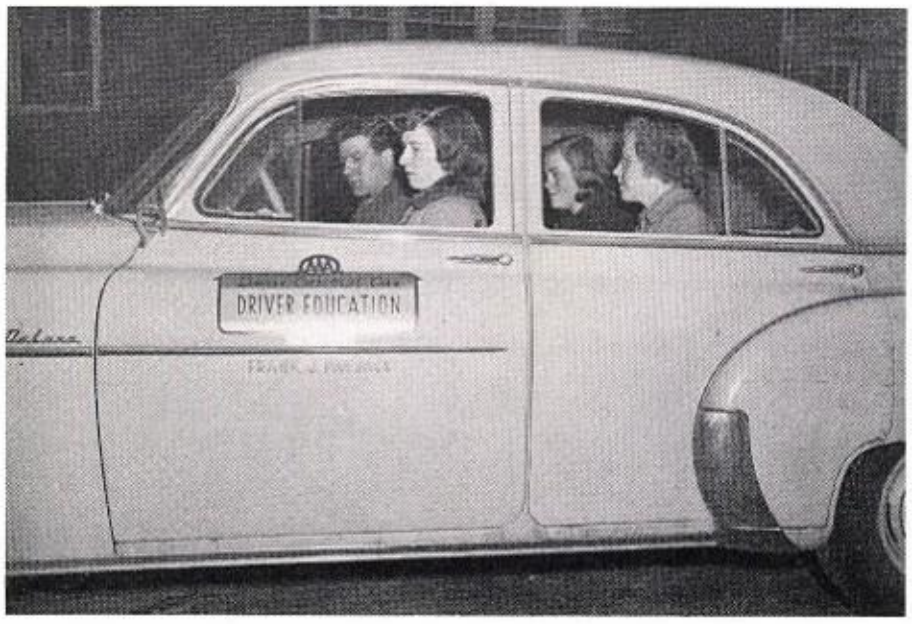

Fundamental "do's" and "don't's" are correctly explained to driving students.

SENIORS '51

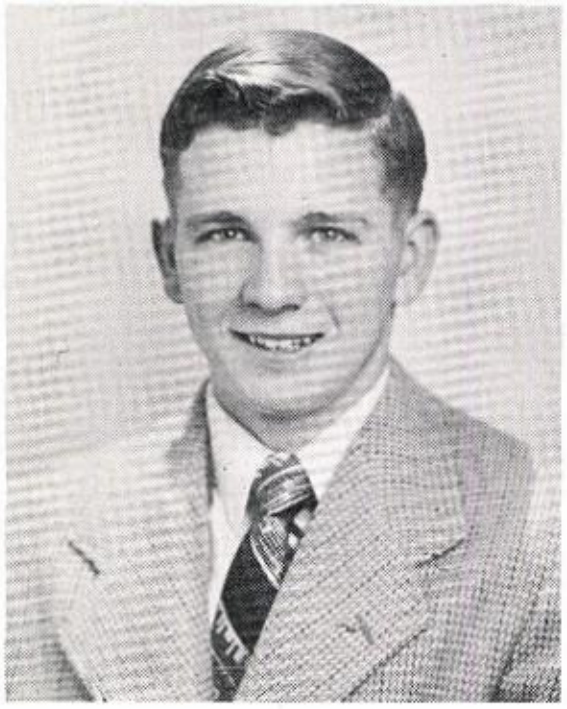

WALTER STACK
President

CONNIE ARNETT
Secretary

BERNARD DUJENSKI
Vice-President

EMILY SLEDZIK
Treasurer

SENIOR CLASS ACTIVITIES

The ninety-three members of the Class of 1951 have been active in all types of extra-curricular activities—athletic, class, club, publication, and Student Association.

Among their class projects to earn money for their school gift have been the sale of candy to the delegates at the All-State Music Festival held here last November and the presentation of an All-Medina-High-School talent show in May.

"With the rope of the past, we ring the bells of the future" is their motto; maroon and silver, their colors; the white rose, their flower.

Miss Ruth DeLand and Miss Ermie Boardman are the class sponsors.

CLASS OF 1951

JANET ADAMS

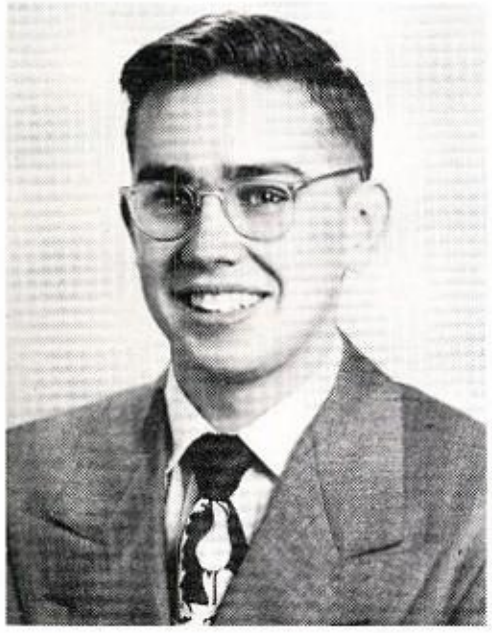

JOHN ANDERSON

LEONARD BALCERZAK

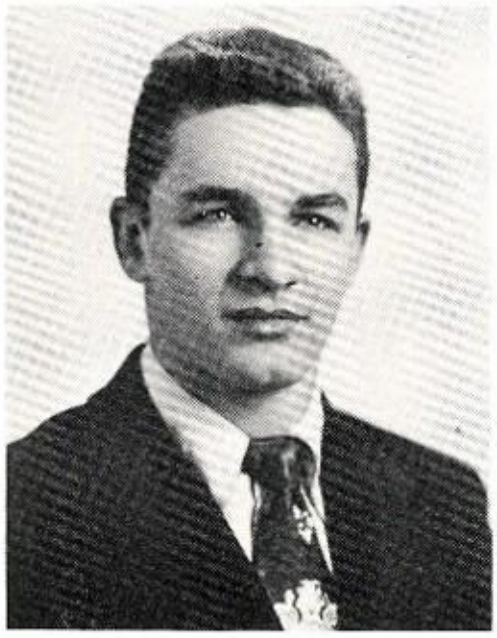

ROBERT ADAMS

KENNETH BAKER

BETTY BEAVER

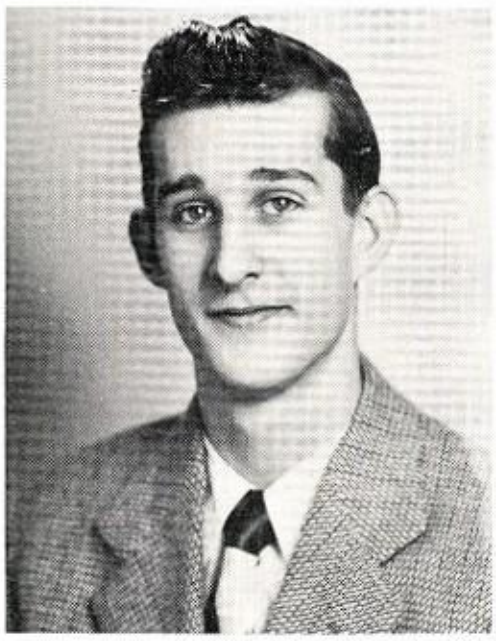

GEORGE ALLEN

LLOYD BAKER

STELLA BENNETT

CLASS OF 1951

LUCILLE BENSLEY

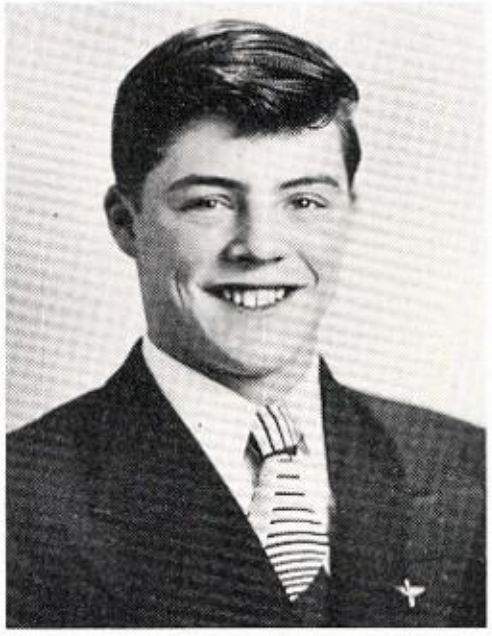

LAWRENCE BOWEN

EDWARD CALDWELL

ROBERT BEYER

BEVERLY BRIGNALL

BETTY CARPENTER

JAMES BLUM

JOHN BURKE

DONALD CARPENTER

CLASS OF 1951

ROBERT CULVER

MARY EATON

ALYS FURNESS

PHILLIP DISTEPHANO

DOROTHY FILAROWSKI

ELLEN GOULD

VIDA JANE DUNN

BARBARA FULLER

MARY GRIMES

CLASS OF 1951

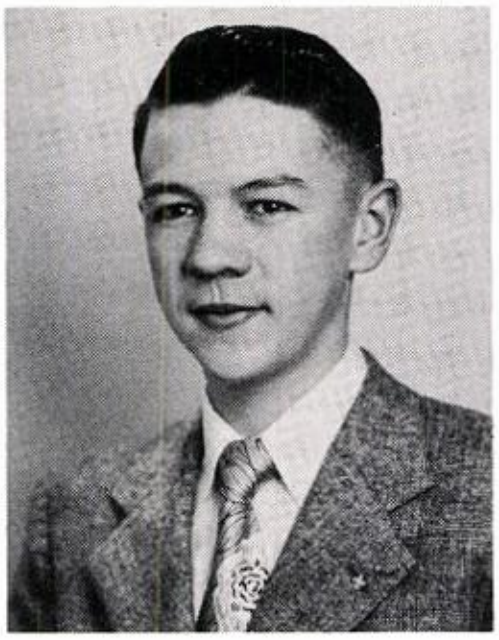

DONALD HALL

ALICE HELLERT

LAWRENCE HOFFMAN

VERNA HANDT

DENNISON HEUER

GEORGE HOTCHKISS

HELEN HAZEL

GEORGE HINKSON

ISABEL HUNGERFORD

CLASS OF 1951

MARILYN HUNTER

MARCIA IVES

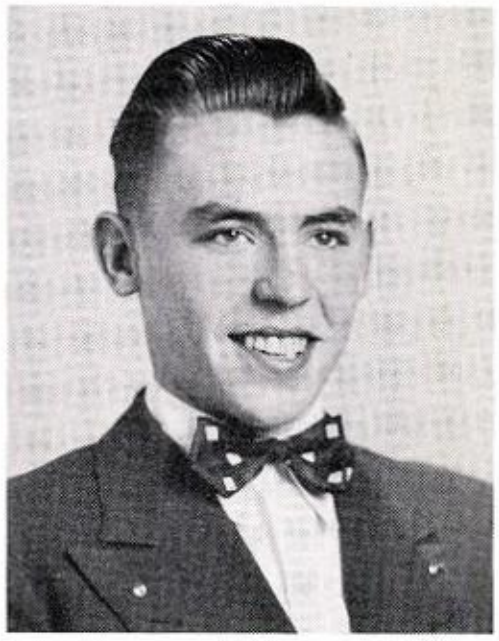

JAMES R. KRAATZ

JOHN HYDOCK

PATRICIA JOHNSON

PHILIP LaMACHIA

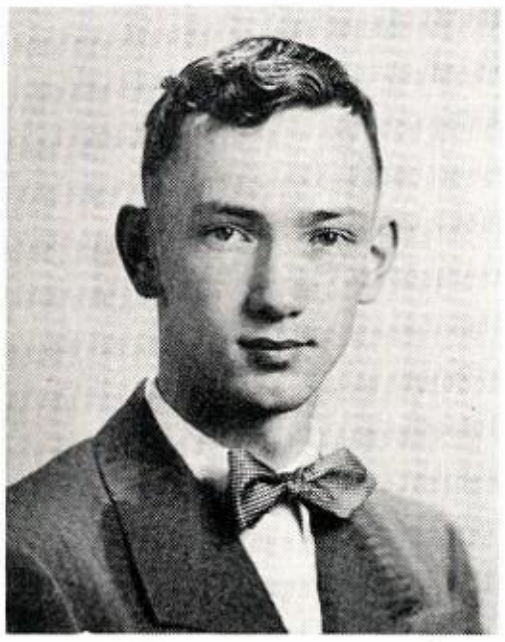

CHARLES INGERSOLL

VIRGINIA KOZIELSKI

WALTER LEVANDUSKI

CLASS OF 1951

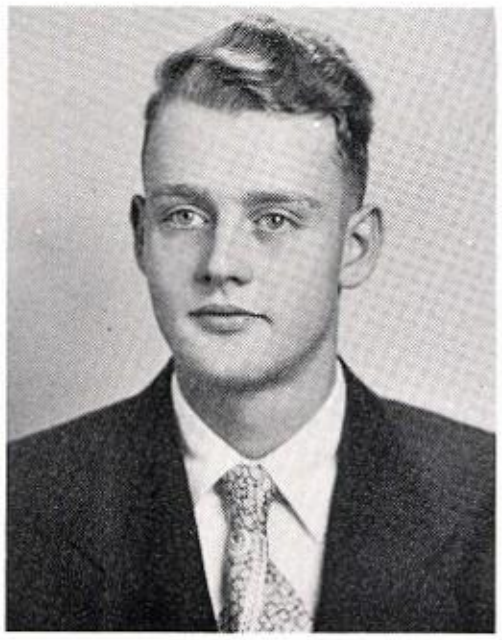

WILLIAM LYSTER

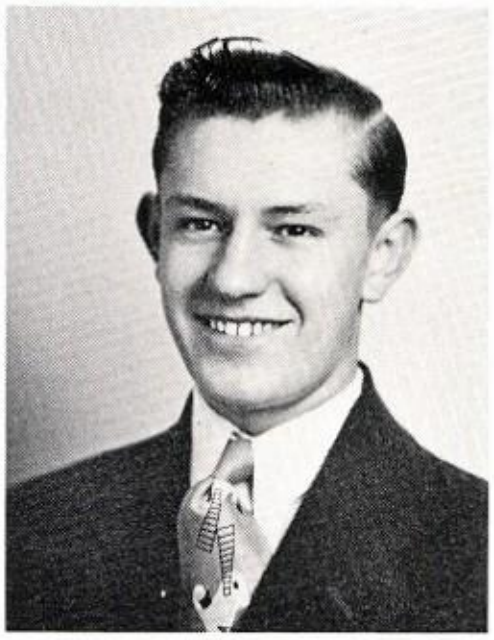

JOSEPH MARYJANOWSKI

PATRICIA MORIARTY

MELVIN MACE

JACQUELYN MASON

ANN MORISSEY

ROBERT MARAIO

JOHN MATSON

RUTH MYERS

CLASS OF 1951

TERESA PAHURA

LEONA PLUMLEY

DONALD ROBBINS

NANCY PAINE

DOROTHY QUIBLE

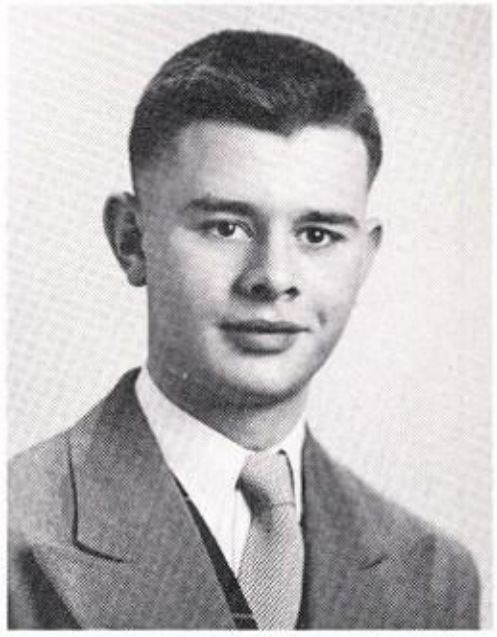

JAMES ROBINSON

RONALD PERKINS

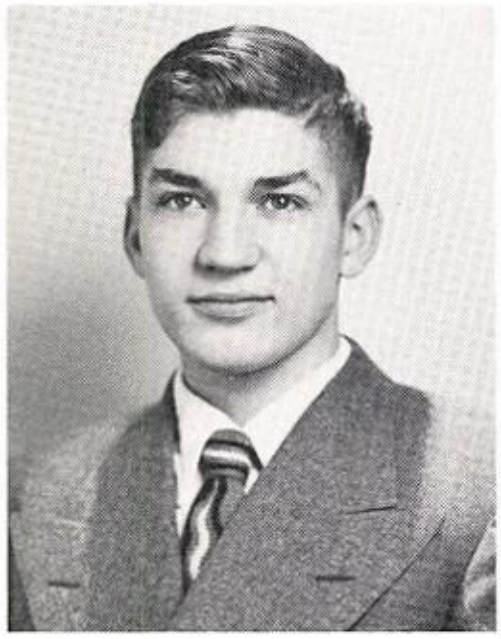

JOHN ROACH

THERESA RUSSO

CLASS OF 1951

JOAN SCHNEIDER

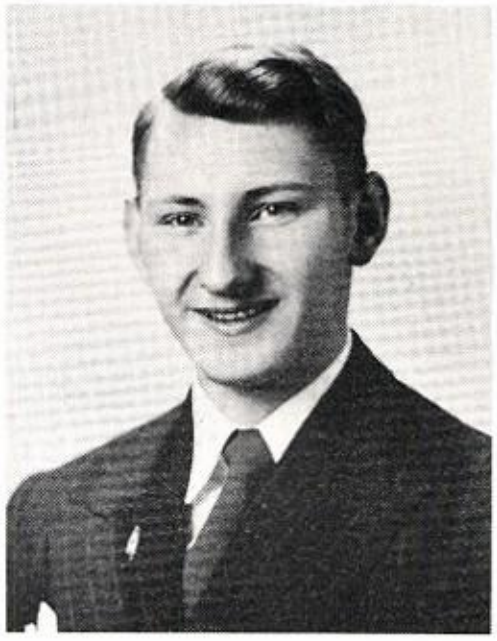

PETER SEMANCHUK

NINA STACY

BETTY SCHULTZ

ROBIN SKINNER

TERESA STAWICKA

WILMER SEAVER

THERESA SKOMSKI

DELL STORK

CLASS OF 1951

JAMES SWAN

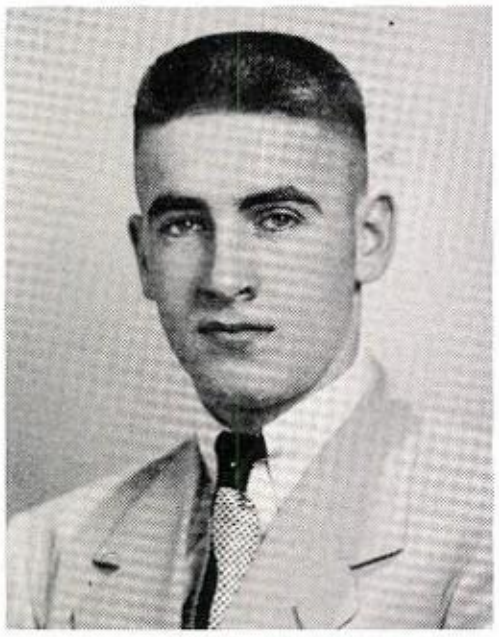

MAURICE TUOHEY

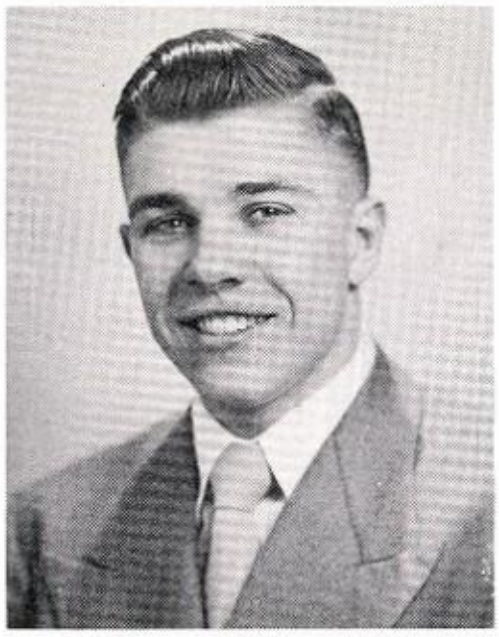

RICHARD TUROSKI

GERALDINE THIEL

MILDRED TUOHEY

DORIS TUTTLE

JEANETTE TOMPKINS

RONALD TUOHEY

JOANN VENDETTA

CLASS OF 1951

CLARENCE WALCK

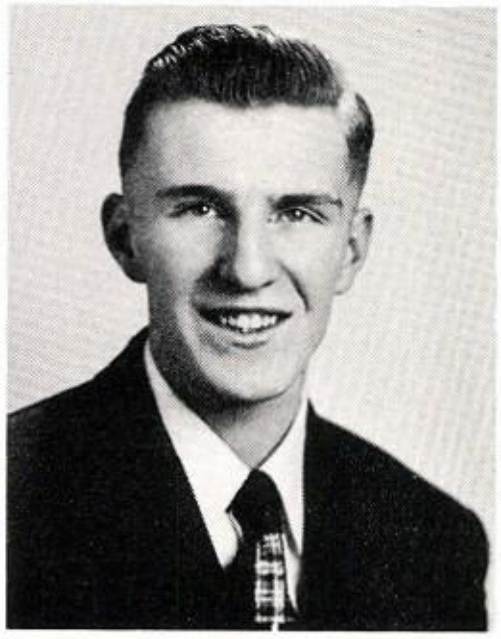

STANLEY WIECZOREK

ROBERT WINANS

SHIRLEY WALL

DAVID WILSON

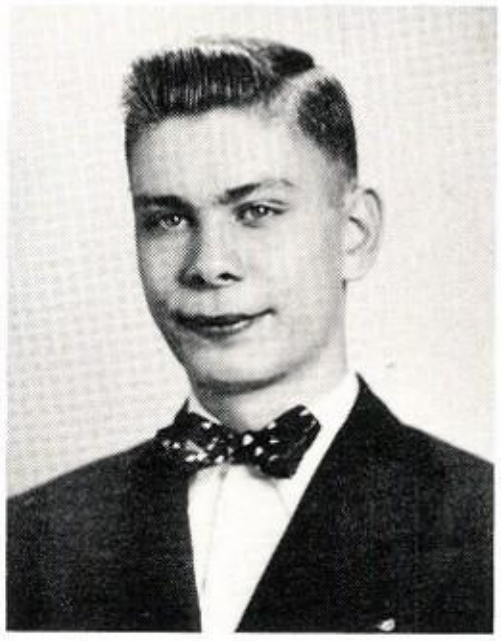

CARLETON WISE

RUTH WHALEN

CALVIN ZIMMERMAN

SENIOR ACTIVITIES

WALTER STACK: President 300 4; "The Mirror" 4; "The Scribblers" 3; Honor Court 4; Athletic Council 3; Arista 4; Legion of Honor 4, 3; Stamp Club 3, 2, Vice-President 3; Airplane Club 1; President 209 1.

BERNARD DUJENSKI: Vice-President 300 4; Legion of Honor 4; Airplane Club 1, 2; Rifle Club 3, Secretary 3; Sportsmen 4, 3; A Capella Choir 3; Baseball 3.

CONSTANCE ARNETT: Secretary 300 4; "The Mirror" 3; "The M. H. S. News" 4, 3; Student Council 4; Service Union 1; Arista 4, 3, Treasurer 4; Wakapa 2, 1, Treasurer 2; Ergonians 4, 3, Vice-President 4; Library Club 4, 3; Art Club 3, 2; Senior Science 2; Jr. Science Club 1; Mathematics Club 2, Treasurer 2; Choir 4, 2; Girls' Chorus 3, 2, 1; Daisy Chain 3; Girls' Resident Intramurals 4, 2; Girls' Non-Resident Intramurals 4, 3.

EMILY SLEDZIK: Treasurer 300 4; "The Mirror" 4; "The M. H. S. News" 4, Secretary 4; Athletic Council 3, Treasurer 3; Service Union 2, 1; Finance Committee 3; Ergonians 4, 3, Vice-President 4; Commercial Club 3, 2; Girls' Chorus 4, 3, 2; Girls' Resident Intramurals 3, 2; Girls' Non-Resident Intramurals 4; Bowling 3, 2; Girls' Athletic Club 3, 2; Secretary Junior Class 3; Secretary 307 2; Daisy Chain 3.

JANET ADAMS: Athletic Council 1; Service Union 4, 3, 2, 1; Jr. Girls' Club 2, 1; Leisure Time Club 4; Art Club 4, 3, 2, 1; Girls' Chorus 4, 3, 2, 1; Girls' Resident Intramurals 2, 1.

ROBERT ADAMS: Legion of Honor 3; Sr. Physical Fitness Club 4, Sec.-Treas. 4; Jr. Boys' Club 1; Sr. Band 1; Football—Varsity 4, 3; Football—Reserves 2, 1; Basketball—Varsity 4, 3; Basketball—Reserves 2, 1; Baseball 4, 3, 2, 1.

GEORGE ALLEN: Legion of Honor 4; Airplane Club 3, 2, 1; F. F. A. 4; Mathematics Club 3; Rifle Club 4, 3, 2, President 4; Band 4, 3, 2, 1; Dance Band 2; Football 4, 3, 2; Usher for Commencement 3; Boys' Intramurals 4, 3.

JOHN ANDERSON: Legion of Honor 4, 3; Mathematics Club 3; Debate Club 4; Sr. Physical Fitness Club 2; Track 4, 3; Basketball—Junior Varsity 3, 2; Vice-President Junior Class 3.

KENNETH BAKER: Legion of Honor 4; Airplane Club 2, 1; Jr. Science Club 1; Mathematics Club 3; Rifle Club 3, 2, Vice-President 3; Sr. Physical Fitness Club 3; Band 4, 3, 2, 1; Football 4, 3, 2; Volleyball 3, 2; Track 3, 2.

LLOYD BAKER: Safety and Welfare Council 1; Jr. Boys' Club 1; Legion of Honor 4; Adv. Photography Club 4, 3, 2.

LEONARD BALCERZAK: Legion of Honor 4; F. F. A. 4, 3, Secretary 4; Rifle Club 4, 3, 2, 1, Treasurer 3, Executive Officer 4; Jr. Physical Fitness Club 1; Football 4, 3, 2, 1; Volleyball 4, 3, 2.

BETTY BEAVER: Club Council 1; Athletic Council 4; Service Union 1; Leisure Time Club 4, 3; Jr. Art Club 1, President 1; Jr. Science Club 1, Secretary 1; Daisy Chain 3; Honors Convocation 2.

STELLA BENNETT: Service Union 2; Safety and Welfare Council 2, 1; Leisure Time Club 4; Beg. Photography Club 2; Girls' Chorus 4, 3, 2, 1; Girls' Non-Resident Intramurals 1; Stamp Club 2, Secretary 2.

LUCILLE BENSLEY: Club Council 3; Athletic Council 2; Ergonian 4; Commercial Club 3, 2, President 3; Jr. Girls' Club 1, Secretary 1; Leisure Time Club 4; Audio-Visual Club 4, Secretarial Duties 4; Daisy Chain 3; Girls' Resident Intramurals 3, 2, 1; Girls' Non-Resident Intramurals 4; Bowling 2; Girls' Athletic Club 4, 3, 2, Vice-President 3; Vice-President 302 3; Honors Convocation 3, 2.

ROBERT BEYER: Rifle Club 4, 3; Jr. Physical Fitness Club 1; Boys' Intramurals 4, 3, 2, 1.

JAMES BLUM: "The Mirror" 4, 3; "The M. H. S. News" 4, 3; Arista 4; Wakapa 2, 1; Legion of Honor 4; Mathematics Club 3, 2, President 3; Sr. Band 4, 3, 2; Jr. Band 1; Orchestra 4, 1; Dance Band 4; Baseball 4, 3; Boys' Intramurals 4, 3, 2, 1; Usher at Commencement 3; Honors Convocation 3.

LAWRENCE BOWEN: Jr. Physical Fitness Club 1; Sr. Physical Fitness Club 2; Audio-Visual Aids Club 4, 3, 2; Football 2, 1; Baseball 4, 3; Volleyball 3, 2, 1; Boys' Non-Resident Intramurals 4, 3, 2, 1.

BEVERLY BRIGNALL: Service Union 4, 3, 2, 1, Movie Chairman 4, 3; Library Club 4, 3, Vice-President 4; Girls' Chorus 4, 3, 2, 1; Girls' Non-Resident Intramurals 4, 3, 2, 1; Honors Convocation 3, 2.

JOHN BURKE: "The M. H. S. News" 2; Club Council 3, 2; Athletic Council 4, 2, Vice-President 4; Wakapa 2; Jr. Boys' Club 1; Mathematics Club 2; Junior Dramatic Club 1; Jr. Physical Fitness Club 2, 1; Sr. Physical Fitness Club 3; Audio-Visual Aids Club 4, 3, Secretary-Treasurer 4; Stamp Club 3, 2, President 3, 2; Football 4; Basketball—Varsity 4, 3; Baseball 4; Tennis 4, 3, 2; Volleyball 4; Track 1; Boys' Intramurals 4, 3, 2, 1; Honors Convocation 3; President 304 3; Treasurer 215 1; Vice-President 307 2.

EDWARD CALDWELL: Student Council 2; Arista 4; Legion of Honor 4; Mathematics Club 2; Debate Club 4; Band 4, 3, 2; Orchestra 4, 3.

BETTY CARPENTER: Service Union 2, 1; Ergonians 4; Libary Club 3; Jr. Girls' Club 1; Dramatic Club 4, 3, 2, Secretary-Treasurer 4; Girls' Chorus 4, 3, 2, 1; Daisy Chain 3; Girls' Resident Intramurals 2; Honors Convocation 3; Secretary 200 2; Masque and Gavel 4; "I'm a Fool" 3.

DONALD CARPENTER: Rifle Club 4, 3, 2, 1, Vice-President 4; Football 2; Baseball 3.

ROBERT CULVER: Adv. Photography Club 2; Beg. Photography Club 1; Sr. Physical Fitness Club 3.

PHILIP DISTEFANO: "The Mirror" 3; Student Assoc. Committee 4; Student Council 2, 1; Club Council 4, 3, President 4; Finance Committee 4, 3; Arista 4; Wakapa 2, 1, Vice-President 2; Jr. Boys' Club 2, 1, Vice-President 2; Legion of Honor 4; Airplane Club 1, Vice-President 1; Mathematics Club 2; Debate Club 4; Sr. Physical Fitness Club 3; Audio-Visual Aids Club 3, 2, 1, President 3; Football 4, 3; Student Government Conferences 4, 3, 2, 1; Student Association Vice-President 4.

VIDA JANE DUNN: "The M. H. S. News" 3; Leisure Time Club 2, Vice-President 2; Daisy Chain 3.

MARY EATON: Library 1; Leisure Time Club 4; Girls' Non-Resident Intramurals.

DOROTHY FILAROWSKI: Athletic Council 4; Library Club 4; Art Club 4, 3, 1; Jr. Science Club 1; Daisy Chain (Middleport) 3; Girls' Chorus 4, 2; Girls' Resident Intramurals 4, 3, 2; Bowling 4, 2.

BARBARA FULLER: Athletic Council 4; Finance Committee 4; Ergonian 4; Art Club 4, 3, 2, 1, Vice-President 4, Sec.-Treas. 3; Mathematics Club 4; Girls' Chorus 4, 3, 2, 1; Girls' Resident Intramurals 4, 3, 2, 1; Girls' Athletic Club 4; Cheerleading 4, 3.

ALYS FURNESS: Service Union 3, 2, 1; Library Club 4, 3; Jr. Girls' Club 1; Girls' Chorus 4, 3, 1; Girls' Resident Intramurals 1.

ELLEN GOULD: Jr. Girls' Club 1; Leisure Time Club 4, 3, 2, Treasurer 3; Bowling 2.

MARY GRIMES: Honor Court 4; Service Union 4, 3, 2, 1; Mathematics Club 4; Girls' Chorus 4, 3, 2, 1.

DONALD HALL: Club Council 3; Arista 4; Wakapa 2; Mathematics Club 3, 2; Adv. Photography Club 3, President 3; Beg. Photography Club 2, 1; Rifle Club 4; Stamp Club 1; Audio-Visual Aids Camera Unit 4, President 4.

VERNA HANDT: "The Scribblers" 4, 3, Secretary 4; Safety and Welfare Council 4; Arista 4; Wakapa 2; Ergonian 4, 3; Jr. Girls' Club 1; Mathematics Club 2; Dramatic Club 4, 3; Junior Dramatic Club 1; Daisy Chain 3; Honors Convocation 4.

SENIOR ACTIVITIES

HELEN HAZEL: Library Club 4, 3, 2, Secretary 4; Dramatic Club 4, 3, 2, Business Manager 3; "On the Meadow" 1; Band 4, 3, 2, 1, Head Majorette 4, 3, 2; Orchestra 4, 3, 2, 1; Choir 4, 3, 2; Dance Band 2, 1; Girls' Chorus 2, 1; Girls' Resident Intramurals 1; Cheerleading 1; Flag Twirler 4, 3; Stage Manager for Commencement 3; Girls' Sextette 4.

ALICE HELLERT: Service Union 3, 2; Leisure Time Club 4; Art Club 2, 1; Choir 3, 2; Girls' Chorus 4, 3, 2, 1; Girls' Non-Resident Intramurals 4, 3; Sextette 4, 3; All-State Music Festival 2.

DENNISON HEUER: Sr. Physical Fitness Club 4; Band 4, 3, 2, 1; Orchestra 3, 2, 1; Dance Band 3, 2, 1; Basketball—Junior Varsity 3; Baseball 4, 3; Volleyball 4, 3; Basketball Intramurals 4, 3; All-State Music Festival 4.

GEORGE HINKSON: Service Board (Middleport) 1, Manager-Correspondent; Rifle Club 4, 3, Secretary 4; Baseball 3.

LAWRENCE HOFFMAN: Legion of Honor 4, 3, 2; Jr. Physical Fitness Club 2, 1; Sr. Physical Fitness Club 3, President 3; Volleyball 3; Track 2.

GEORGE HOTCHKISS: Legion of Honor 4, 3, Vice-President, Sec.-Treas. 4; Audio-Visual Aids Club 3, 2; Football—Junior Varsity 2, 1; Baseball 4, 3.

ISABEL HUNGERFORD: Safety and Welfare Council 4, 1, Treasurer 4; Jr. Girls' Club 1, President 1; Leisure Time Club 4, 2, Treasurer 4; Choir 3; Daisy Chain 3; Girls' Chorus 4, 3, 2, 1.

MARILYN HUNTER: "The Scribblers" 3; "The Handbook" 4, Chairman 4; Student Council 4, 3, Sec.-Treas. 3; Club Council 4; Safety and Welfare Council 1; Arista 4, 3, Secretary 4; Wakapa 2, 1, Secretary 2; Ergonian 4, 3, Secretary 4; Mathematics Club 3; Dramatic Club 4, 3, 2; Band 4, 3, 2, 1; Orchestra 4, 3, 2, 1; Choir 4, 3, 2; Dance Band 4, 3, 2, 1; Girls' Chorus 1; Empire Girls' State 3; President 307, 2; Treasurer 306, 3; All-State Music Festival 4, 3; Girls' Sextette 4; Treasurer Sophomore Class 2; Honors Convocation 4, 3, 2; Masque and Gavel 4, 3; "Betty Behave" 3.

JOHN HYDOCK: Legion of Honor 4, 3, President 4; Jr. Physical Fitness Club 2, 1; Football 4, 3, 2, 1; Baseball 4, 3, 2, 1; Volleyball 4, 3.

CHARLES INGERSOLL: "The Mirror" 4, Art Editor; "The M. H. S. News" 3, 2; Student Council 4, 2; Arista 4, 3; Wakapa 2; Legion of Honor 4; Art Club 3, 1, Vice-President 3, 1; Mathematics Club 1, Vice-President 1; Debate Club 4, Vice-President 4; Jr. Physical Fitness Club 1; Band 4, 3, 2, 1; Dance Band 3; Football 4; Basketball—Junior Varsity 2; Tennis 3, 2, 1, Sectionals 3, 2; Radio Club 3; All-State Musical Festival 4, 3; President 306 3; Treasurer 210 2.

MARCIA IVES: Student Council 1; Safety and Welfare Council 4, 3, 2, President 4, 3, 2; Activities Board 4, 3, 2; Ergonian 4, 3; Jr. Girls' Club 1, Vice-President 1; Sr. Dramatic Club 4, 3, 2; Junior Dramatic Club 1, Treasurer 1; Choir 4, 3, 2, 1; Girls' Chorus 4, 3, 2, 1; Masque and Gavel 4, 3, 2; Honors Convocation 4, 3, 2, 1; Representative to Red Cross Conference 2; "I am a Fool" and "The Youngest" 2.

PATRICIA JOHNSON: Service Union 2; Ergonians 4; Commercial Club 3, 2; Jr. Girls' Club 1; Audio-Visual Club 4, Secretarial Duties; Girls' Resident Intramurals 3, 2; Girls' Non-Resident Intramurals 4; Bowling 3.

VIRGINIA KOZIELSKI: "The Scribblers" 4; Honor Court 3; Safety and Welfare Council 4; Finance Committee 4; Leisure Time Club 1; Art Club 4, 3, 2, Secretary 4; Girls' Chorus 4, 3, 2; Secretary, 213 1; Honors Convocation 2.

JAMES R. KRAATZ: Arista 4; Jr. Physical Fitness Club 1; Sr. Physical Fitness Club 2; Band 4, 3, 2, 1; Sportsmen 4.

PHILIP LaMACHIA: Jr. Boys' Club 1; Legion of Honor 4; Jr. Physical Fitness Club 1; Audio-Visual Aids Club 4, 3, 2; Football 4, 3, 2, 1.

WALTER LEWANDOWSKI: Jr. Boys' Club 1; Legion of Honor 4; Rifle Club 4; Audio-Visual Aids Club 3, 2.

WILLIAM LYSTER: F. F. A. 4, 3, 2, 1, Treasurer 4.

MELVIN MACE: F. F. A. 4, 3, 2, Vice-President 4; Jr. Physical Fitness Club 1; Sr. Physical Fitness Club 2; Football J. V. 2; Baseball 2.

ROBERT MARAIO: Athletic Council 1; Safety and Welfare Council 2; Arista 4; Wakapa 2; Jr. Boys' Club 1; Legion of Honor 4; Airplane Club 1; Mathematics Club 2; Debate Club 4; Tennis 4, 3, 2; Intramurals 4, 3, 2; Secretary-Treasurer 202 1; Secretary-Treasurer 200 2.

JOSEPH MARYJANOWSKI: Legion of Honor 4, 3; Jr. Physical Fitness Club 1; Sr. Physical Fitness Club 3, 2, Secretary 3; Basketball—Varsity 4, 3; Baseball 4, 3, 2.

JACQUELINE MASON: "The Mirror" 3; "The M. H. S. News" 3; Honor Court 4; Club Council 4; Arista 4; Wakapa 3, 2; Ergonians 4; Library Club 4, 3, President 4; Vice-President 3; Jr. Science Club 1; Mathematics Club 2; Choir 4, 3; Girls' Chorus 3, 2, 1; All-State Music Festival 2; Sextette 4, 3; Girls' Non-Resident Intramurals 4, 3, 2, 1; Bowling 4, 3, 2; Daisy Chain 3.

JOHN MATSON: Student Council 3; Club Council 4; Service Union 1; Jr. Boys' Club 1, Treasurer 1; Dramatic Club 4, 3, 2, 1; Jr. Physical Fitness Club 1; Sr. Physical Fitness Club 4; Audio-Visual Aids Club 4, 3, 2, 1, President 4, Secretary-Treasurer 3, 2; Band 4, 3, 2; Football J. V. 2, 1; Football Varsity 4; Bowling 4, 3, 2, 1; Volleyball 2; Track 4, 3, 2, 1; "The Little Minister" 3; "The Barretts of Wimpole Street" 2; Manager Noon Hour Dancing 4, 3, 2, 1; Manager Noon Hour Movies 3, 2, 1.

PATRICIA MORIARTY: "The Mirror" 3; Student Council 4; Club Council 4, 2; Finance Committee 4; Arista 4, 3, Program Chairman 4; Wakapa 2, President 2; Ergonians 4, 3, President 4; Sr. Dramatic Club 4, 3, 2; Jr. Dramatic Club 1; Band 4, 3, 2, 1; Orchestra 3, 2, 1; Dance Band 4, 3, 2, 1; Choir 3, 2, 1; Girls' Chorus 2; Daisy Chain 3; Masque and Gavel 4, 3, 2; All-State Music Festival 4; President, 213 1; President, Freshmen Class 1.

ANN MORRISSEY: Student Association Committee 4, Treasurer 4; Student Council 4, 3; Safety and Welfare Council 1; Finance Committee 4, Chairman 4; Arista 4; Wakapa 2; Ergonians 4, 3; Mathematics Club 2; Dramatic Club 4, 3, 2, Vice-President 4; Debate Club 4, Librarian 4; Daisy Chain 3; Honors Convocations 4, 3; Secretary Sophomore Class 2; Treasurer, Junior Class 3; Masque and Gavel 4, 3; "Betty Behave" 3; Student Conferences 4, 3; President 210.

RUTH MYERS: "The Mirror" 4, 3; "The M. H. S. News" 3, 2; "The Scribblers" 4, 3, Treasurer 4; Student Council 2; Club Council 4; Arista 4; Ergonians 4; Library Club 2; Jr. Girls' Club 1; Jr. Dramatic Club 1; Radio Club 4, 3, President 4, Co-Chairman 3; Girls' Chorus 4, 3, 2; Non-Resident Girls' Intramurals 3, 2; Bowling 4, 3; Daisy Chain 3.

TERESA PAHURA: Service Union 1; Commercial Club 3; Leisure Time Club 4, Secretary 4; Art Club 1; Jr. Science Club 1; Girls' Resident Intramurals 2, 1; Bowling 3, 2.

NANCY PAINE: "The Mirror" 4, 3; "The M. H. S. News" 4, 3; Student Council 4, 1, Secretary-Treasurer 4; Safety and Welfare Council 3, Publicity Manager 3; Arista 4, 3; Wakapa 2; Ergonians 4, 3, Treasurer 4; Mathematics Club 2; Dramatic Club 4, 3, 2, 1; Debate Club 4, Secretary-Treasurer 4; Girls' Chorus 1; Daisy Chain 3; Girls' State Alternate 3; Student Government Conference 4; American Poetry Society Award 3; Honors Convocation 4, 3; Secretary 306 3; National High School Poetry Association Award 3; Masque and Gavel 4, 3, 2; "The Youngest" 4; "The Little Minister" 3; "Fifty Years Ago" 2.

RONALD PERKINS: Service Union: Safety and Welfare Council 2; Legion of Honor 4, 3, 2; Rifle Club 3, Executive Officer; Jr. Physical Fitness Club 1; Sr. Physical Fitness Club 3, 2; Choir 4, 3; Sportsmen 4, 3; Football 4, 3, 2; Basketball—Varsity 4, 3; Baseball 1; Track 4, 3, 2.

SENIOR ACTIVITIES

LEONA PLUMLEY: "The Mirror" 4, 3; "The M. H. S. News" 4, 3; Service Union 4, 3, 2, 1; Safety and Welfare Council 4, 3, 2, Vice-President 4, Secretary 3; Ergonians 4; Advanced Photography Club 3; Beginners' Photography Club 2; Band 4, 3, 2, 1; Orchestra 4, 3, 2, 1; Choir 4, 3, 2, 1; Dance Band 3, 2, 1; Girls' Chorus 4, 3, 2, 1; Girls' Resident Intramurals 4, 3, 2, 1; Bowling 4, 3, 2; Girls' Athletic Club 4, 3, Vice-President 4; Daisy Chain 3; All-State Music Festival 4.

DOROTHY QUIBLE: Library Club 3; Mathematics Club 2; Band 4, 3, 2, 1; Orchestra 3, 2; Girls' Non-Resident Intramurals 4, 3, 2, 1.

JOHN ROACH: Student Council 4; Arista 4; Wakapa 1; Legion of Honor 4; Mathematics Club 1; Dramatic Club 4, 1, President 4; Debate Club 4; Band 4, 1; Bowling 1.

DONALD ROBBINS: "The Mirror" 4, 3; "The M. H. S. News" 4, 3; "The Scribblers" 4; Club Council 4; Arista 4, 3; Wakapa 2; Mathematics Club 3, 2; Advanced Photography Club 2; Band 4, 3, 2; Orchestra 4, 3, 2; Motion Picture Club 2; Camera Unit 4, 3, 2; String Ensemble 4, 3; All-State Music Festival 4; Chief Usher at Commencement 3.

JAMES ROBINSON: "The M. H. S. News" 4, 3, Editor 4, Co-editor 3; Club Council 4, 3; Arista 4, 3, President 4; Wakapa 2, 1; Mathematics Club 2, Secretary 2; Dramatic Club 4, 3, 2; Junior Dramatic Club 2; Radio Club 4, 3, Announcer; Cheerleading 3; Masque and Gavel 4, 3; Stamp Club 1.

THERESA RUSSO: Girls' Athletic Council 4, Secretary-Treasurer 4; Service Union 2; Art Club 4, 3; Dramatic Club (Barker) 1; Senior High Glee Club (Barker) 1; Girls' Resident Intramurals 2; Bowling 2; Cheerleading 4, (Barker) 1.

JOAN SCHNEIDER: Service Union 4, 3; Art Club 4, 3, 2.

BETTY SCHULTZ: Service Union 3, 2, 1; Girls' Chorus 4, 3, 2, 1; Girls' Non-Resident Intramurals 4, 3, 2, 1; Bowling 4, 3.

WILMER SEAVER: "The M. H. S. News" 4; Athletic Council 4, President 4; Legion of Honor 4; Mathematics Club 3, Treasurer 3; Adv. Photography Club 3, 2, Treasurer 2; Jr. Physical Fitness Club 1; Audio-Visual Aids Club 4; Bowling 4; Camera Unit 4.

PETER SEMANCHUK: Club Council 4; Stamp Club 2, Vice-President 2; Senior Science Club 3; Jr. Science Club 1; Debate Club 4; Choir 4; Football 4, 3; Basketball—Varsity 4, 3; Volleyball 2; Track 4, 3, 2, 1; Basketball—Reserve 2.

ROBIN SKINNER: Student Association Committee 4; Honor Court 4, 3, Chief Justice 4; Club Council 3; Athletic Council 2; Legion of Honor 4; Sr. Science Club 4; Mathematics Club 2; Sr. Dramatic Club 4, 3, 2, President 3, Vice-President 4; Jr. Science Club 1; Jr. Boys' Club 1; Jr. Dramatic Club 1; Debate Club 4; A Capella Choir 4, 3; Football—Varsity 4; Reserves 3; Track 4, 3, 2.

THERESA SKOMSKI: Service Union 2, 1; Ergonians 4; Commercial Club 3; Art Club 1; Jr. Science Club 1; Resident Girls' Intramurals 3, 2, 1; Non-Resident Girls' Intramurals 4; Bowling 2; Athletic Club 3; Secretary 302 3.

NINA STACY: Student Council 4; Service Union 2; Commercial Club 3; Leisure Time Club 4, Vice-President 4; Non-Resident Girls' Intramurals 4, 3, 2; Treasurer 302 3.

TERESA STAWICKA: Club Council 4; Commercial Club 3; Leisure Time Club 2; Junior Art Club 1; Senior Art Club 4, 3, 2, Vice-President 2, President 4; Jr. Science Club; Resident Girls' Intramurals 1.

DELL STORK: Athletic Council 3, 1, Vice-President 3; Airplane Club 2; Rifle Club 3; Audio-Visual Club 3, 2, 1; Sr. Physical Fitness Club 4; Jr. Boys' Club 1; Football—Varsity 4, 3; Football—Reserves 1; Baseball 2; Bowling 4, 3.

JAMES SWAN: Student Council 1; Club Council 4; Legion of Honor 4; Advanced Photography Club 4, 3, 2, President 4, Treasurer 3, Vice-President 2; Audio-Visual Aids Club 4, 3, 2; Football 3; Baseball 4; Vice-President 304 3.

GERALDINE THIEL: Library Club 2; Art Club 4; Advanced Photography Club 3; Jr. Girls' Club 1; Girls' Chorus 4, 3, 2; Bowling 4, 3.

JEANETTE TOMPKINS: Student Council 4; Club Council 4, Secretary 4; Service Union 1; Arista 4; Ergonians 4; Commercial Club 3, Treasurer 3; Leisure Time Club 4, President 4; Girls' Non-Resident Intramurals 4, 3, 2, 1; Bowling 3; Daisy Chain 3.

MAURICE TUOHEY: Airplane Club 1; F. F. A. 4, 3, 2, 1; Beginners' Photography Club 3; Rifle Club 4; Motion Picture Club 2, President 2; Football Varsity 4, 3; Football Reserves 2; Baseball 2.

MILDRED TUOHEY: Student Association Committee 4, Secretary 4; Student Council 4; Club Council 4; Service Union 4, Chairman 4; Safety and Welfare Council 1; Ergonians 4, 3; Library Club 3, 2; Advanced Photography Club 3, 2; Jr. Girls' Club 1; Girls' Non-Resident Intramurals 4; Treasurer 303 2; Honors Convocation 4, 3; Student Conferences 4, 3.

RONALD TUOHEY: Club Council 4; F.F.A. 4, 3, 2, 1, President 4, Vice-President, Secretary 3, Vice-President 2; Advanced Photography Club 4; Beginners' Photography Club 3; Jr. Band 3, 2; Honors Convocation 3.

RICHARD TUROSKI: Honor Court 2; Service Union 1; Arista 4, 3, Vice-President 4; Wakapa 2; Legion of Honor 4; Mathematics Club 2, Vice-President 2; Jr. Physical Fitness Club 1; Football 4, 3, 2, 1; Basketball—Varsity 4; Baseball 4, 3, 2, 1; Vice-President 306 3.

DORIS TUTTLE: Service Union 4, 3, 2, 1; Orchestra 4; Girls' Chorus 4, 3, 2, 1.

JOANN VENDETTA: "The Mirror" 4; Service Union 3, 2, 1; Commercial Club 2; Jr. Girls' Club 1; Leisure Time Club 4; Beginners' Photography Club 4, 3; Girls' Chorus 4, 3, 2, 1; Girls' Resident Intramurals 4, 3, 2, 1; Bowling 4, 3, 2; Cheerleader 4; Honors Convocation 2.

CLARENCE WALCK: Airplane Club 1; Advanced Photography Club 2; Beginners' Photography Club 1; Audio-Visual Aids Club 1; Boys' Intramurals 4.

SHIRLEY WALL: Ergonians 4; Library Club 3, 2; Jr. Girls' Club 1; Girls' Chorus 2, 1; Non-Resident Girls' Intramurals 4; Bowling 4.

RUTH WHALEN: Service Union 2; Safety and Welfare Council 2; Jr. Girls' Club 1; Leisure Time Club 4; Art Club 3; Jr. Science Club 2; Girls' Chorus 4; Junior High Glee Club 1; Girls' Resident Intramurals 3, 2, 1; Girls' Non-Resident Intramurals 4; Bowling 3, 2, 1; Girls' Athletic Club 4, 3, 2; Honors Convocation 3, 2.

STANLEY WIECZOREK: Student Association Committee 4, 3; Student Council 4, 3, President 4; Honor Court 1; Club Council 4, 3, 1, President 3; Athletic Council 3; Activities Board 3, President 3; Arista 4, 3; Wakapa 2, 1; Jr. Boys' Club 1, President 1; Legion of Honor 4, 3, 2; Jr. Physical Fitness Club 1; Band 4, 3, 2; Choir 4, 3, 2, 1; Football—Varsity 4, 3; J. V. 2, 1; Basketball—Varsity 4, 3; J. V. 2, 1; Track 4, 3, 2, 1; President 303 2; President Sophomore Class 2; All-State Choir 4, 3; Honors Convocation 4, 3, 2, 1; Student Government Conferences 4, 3, 2, 1; Sportsmen 4, 3, 2, President 4; Sports Night 4, 3, 1; President Student Association 4; Vice-President 3; Jr. Band 1.

DAVID WILSON: Airplane Club 2, 1.

ROBERT WINANS: Athletic Council 4; Rifle Club 2; Physical Fitness Club 1; Audio-Visual Aids Club 2, 1; Baseball 2, 1; Bowling 3, 2, 1.

CARLTON WISE: "The Mirror" 3; Club Council 4; Arista 4, 3; Wakapa 2, 1; Legion of Honor 4; Senior Science Club 4; Rifle Club 3, 2; Audio-Visual Aids Club 4, 3, 2, 1, Secretary 3; Jr. Boys' Club 1; Debate Club 4, President 4; Sr. Band 4, 3, 2, 1; Orchestra 3, 2; Track 4, 3, 2, 1; President 202 1; Noon Movies Projectionist 4, 3.

CALVIN ZIMMERMAN: Club Council 4, 1; Sr. Physical Fitness Club 4, 3, 2, President 4, Treasurer 3; Jr. Physical Fitness Club 1, President 1; Boys' Chorus 4, 3; A Capella Choir 4, 3, 2, 1; Treasurer 304 3; Ping-Pong Champion 3, 1.

CLASS OF 1952

Top Row: Pask, Dillon, Phillips, Marciniak, Quintern, Towne, Hewitt, Sylvester, D. Bloom, D. Allport, Mondo, Marello, T. O'Brien, Crowley. *Fifth Row*: H. Phillips, M. Draper, Ehrenreich, Satkowski, D. Malte, G. Fidinger, Fisher, F. Balcerzak, J. Balcerzak, Morse, E. Johnson, Thiel. *Fourth Row*: M. Pogel, Morgenberger, C. Dutcher, Kerr, Arnold, C. Davis, Levanduski, Molander, Fields, Green, Barbara Carpenter, G. Bennett, Smith. *Third Row*: D. Fidinger, Kelly, Overholt, Fletcher, Kozloski, Zyne, V. Grimes, S. Meyer, Rinehart, I. Stawicki, Pike, Lepkoske, Boyce. *Second Row*: Reed, Higby, Bielak, Kenward, Ruger, Mr. Thomas, Mr. Coats, M. J. O'Brien, Hickman, Lattin, J. Allport, Dujenski. *Front Row*: Livingstone, A. Leone, M. Phillips, Iorio, Wieczorek, Dunn, Bennett, C. Goodrich, White.

JUNIOR CLASS ACTIVITIES

Seventy-five persons make up the membership of the Junior Class, of which Joanne Kenward is president, Carol Ruger vice-president, and Barbara Bielak secretary-treasurer.

Officers for the three junior home rooms are: 302—Joyce Hickman, president; Ralph Morse, vice-president; Jean Lattin, secretary; Lucretia Dujenski, treasurer; 304—Joan Reed, president Mary Jeanne O'Brien, vice-president; Douglas Towne, secretary-treasurer; 306—Vromene Higby, president; Tom O'Brien, vice-president; Joyce Allport, secretary-treasurer. Home room sponsors are Messrs. Burton Thomas and Joseph Coats and Miss Elsa Ferguson respectively.

Projects for the year have included a Christmas party and the Junior Prom.

THE STUDENT ASSOCIATION

Four Student Association officers—Stanley Wieczorek, president; Philip Distefano, vice-president; Mildred Tuohey, secretary; and Ann Morrissey, treasurer—together with the Chief Justice of the Honor Court, Robin Skinner, and five appointive faculty sponsors make up the *Student Association Committee* of which Sup't. Arthur E. Trippensee is chairman. This group formulates policies affecting student extra-curricular activities, makes final approval of the S. A. budget, and sanctions the use of the S. A. funds for Student Room improvement.

The *Finance Committee* consists of the sponsor, Miss Mabel Dahlquist, and a representative of each of the councils and units of service in the school. It plans the Student Association budget, supervises S. A. ticket sales, and keeps financial records of income and disbursements.

Sponsored by Miss Ruth DeLand, the *Activities Board*, which coordinates extra-curricular activities and assumes responsibility for the annual Honors Convocation, is made up of the faculty sponsor and the presidents of the Club, the Athletic, and the Safety and Welfare Councils.

Vice-Principal Edward Devlin is the sponsor of the *Student Council*, which consists of one representative from each home room through the tenth grade, two representatives from each Junior Homeroom, and eight from the Senior. The S. A. president, Stanley Wieczorek, is the chairman and Nancy Paine, its secretary. The Student Council discusses and passes upon problems and legislation affecting student extra-curricular activities. This year the Student Council has sponsored dancing lessons as a special project.

Headed by its sponsor, Miss Ruth DeLand, and the vice-president of the Student Association, Philip Distefano, the *Club Council* coordinates the work of the clubs, determines its policies, and regulates them. Through this council, funds are allocated to the various organizations under its jurisdiction. Its membership consists of the presidents of the various clubs. This year the council gave temporary approval to the formation of the new Debate Club.

ORGANIZATION

The *Honor Court* has nine members chosen by the Chief Justice, Robin Skinner, and approved by the Student Council. The Chief Justice is appointed by the S. A. president, and his appointment is approved by the Student Council. The Honor Court tries cases related to the violation of school regulations and decrees penalties for offenses when the accused persons have been found guilty. Mr. Austin Martin is faculty sponsor.

Encouragement of interest in school athletic games is the purpose of the *Athletic Council*, whose sponsor is Mr. Burton Thomas. This group prepares the athletic budget and allocates aid to athletic units. Its membership consists of one representative from each home room except the Senior, which has eight. Wilmer Seaver is its president.

Under Mrs. Catherine Bartlett's direction, the *Safety and Welfare Council* tries to achieve cooperation between M.H.S. students and the public. Its membership is composed of four representatives from the Senior Homeroom, and one from each of the other homerooms in the High School building. Special projects this year have been the March of Dimes, the Red Cross and the Goodwill Industries Campaigns, the making of gifts for veterans' hospitals, and taking charge of the clinic when Miss Grant is unable to be present. Marcia Ives is the president.

Composed of 51 members and the sponsor, Mr. William Matson, the *Service Union* provides ushers for school entertainments, punches tickets at school noon-hour movies, and maintains order in the cafeteria, the games room, and the noon-hour study halls. Mildred Tuohey, S.A. secretary, is chairman. The Union sponsored a dance on April 27.

Under the sponsorship of Mr. David Blasdell, thirty-six boys of the *Legion of Honor* patrol the halls and maintain order during the noon hour and special occasions. John Hydock is president and George Hotchkiss, secretary. A special project this year has been the sponsorship of the Christmas
ll.

S. A. COMMITTEE

Standing: Ann Morrissey, Robin Skinner, Stanley Wieczorek, Philip Distephono, Mildred Tuohey. *Seated*: Miss Deland, Mr. Matson, Sup't. Trippensee, Miss Dahlquist, Mr. Devlin.

FINANCE COMMITTEE

Standing: Barbara Fuller, Virginia Kozielski, Patricia Moriarity, John Roach. *Seated*: Ann Morrissey, Miss Dahlquist.

STUDENT COUNCIL

Standing: Stanley Wieczorek (Chairman), Morien, Mattus, Morrissey, Moriarty, Reed Bielak, C. Wieczorek, Paine, J. Tompkins, Hewitt, Stacey, Ingersoll, J. White, Roach, Kopp, Baldwin, Hansen, Waniecki, Waldo, Seeloff. *Seated (Back Row*: L. Leone, Nohle, Mix, A. Thomas, Mr. Devlin. *Seated (Third Row)*: G. Taylor, Hunter, M. J. O'Brien, J. Kenward, R. Weet,. Shattuck.*Seated (Second Row)*: Buttons, S. Patten, Crane, Helen Bird, Gibson. *Seated (Front Row)*: Arnett, J. Robbins, Garrick, Rogers, B. Myers.

CLUB COUNCIL

Top Row: R. Tuohey, Zimmerman, Wise, Bathrick, Semanchuk, Matson, Hydock, Swan, D. Fidinger, C. Taylor, J. Robinson. *Second Row*: Banks, C. Sorg, Hunter, Mason, Moriarty, Miss DeLand, Robbins, Ruger, Bielak, Levandowski, J. McClellan, Pritchard. *Front Row*: Dunham, J. Robbins, Rogers, Distephano, Myers, Tuohey, Tompkins, Roach, B. Stawicki, A. Leone.

ACTIVITIES BOARD

Standing: Marcia Ives, Wilmer Seaver. *Seated*: Miss DeLand, Philip Distephano, Mr. Thomas, Mrs. Bartlett.

HONOR COUNT

Standing: James Raymondjack, Lorna Koontz, John Fisher, Walter Stack, Mary Grimes, Donald Fidinger. *Seated*: Beverly Iorio, Jacquelyn Mason, Robin Skinner, Mr. Martin.

ATHLETIC COUNCIL

Top Row: Malinoski, M. Ottaviano, Weston, Fearby, S. Sorg, Patten, Jablonski, Bathrick, S. Balcerzak, Capelli, D. Phillips, Ramming, C. Rhodes, C. Tuohey, D. Patten. *Second Row*: McMurray, Altman, Fuller, Distephano, Molander, Mr. Thomas, J. Allport, D. Goodrich, W. Seaver (President), Hickman, Burke, Lattin, Ottaviano, B. Allport. *Front Row*: Filarowski, M. Phillips, Kidney, Hauenstein, Beaver, Hoag, Rhodes, Beecher, M. Farewell, Culotta.

SAFETY AND WELFARE COUNCIL

Standing: G. Tuohey, Pescara, R. Cavers, Pask, Herman, Johnson, Curtis Zimmerman, Mrs. Bartlett, Morse, Beedon, Hood, N. Adams, Howlett, B. Pritchard, B. Hibbard. *Seated*: Janice Swan, Waluchniewicz, Kozielski, Overholt, Plumley, M. Ives, D. Ives, I. Hungerford, Hoover, Rorick, Handt.

SERVICE UNION

Top Row: Schneider, Levanduski, Brignall, Lewis, S. Balcerzak, Molander, Hoover, Tuttle, C. Ruger, Morgenberger. *Fourth Row*: Stillwell, Mahar, Walts, Donahue, Klatt, Seaman, C. Litchfield, Garrison, Malinoski, B. Boyce. *Third Row*: M. Farewell, S. Feltz, Hutchison, L. Feltz, Becker, D. Goodrich, Waluchniewicz, Konon, McElwee, M. Grimes, Plumley. *Second Row*: G. Thiel, Cavers, Hoag, Hauerstein, Gumtow, Joseph, DiCureia, Wisnock, Derski, C. Goodrich, P. Russo, C. Grimes. *Front Row*: Coon, N. Pogel, M. Litchfield, Whittleton, Mr. Matson, Mildred Tuohey, Waller, Faith Bennett, Oliver.

LEGION OF HONOR

Top Row: Turoski, Hewitt, Marello, R. Baker, Allen, Towne, Anderson, Kusmiecrzak, Hoffman. *Third Row*: B. Dujenski, Distephano, Swan, Fisher, Lewanduski, C. Wise, Caldwell, Blum, Howlett. *Second Row*: K. Baker, Beedon, T. O'Brien, Watts, L. Balcerzak, Ingersoll, Skinner, Stack, Seaver. *Front Row*: Maraio, H. Phillips, Roach, King, Hydock, Mr. Blasdell, Hotchkiss, LaMachia, Maryjanowski, S. Wieczorek.

PUBLICATIONS

Earliest of publications at Medina High School was the "Mirror", the first edition of which was published in 1912 with Harold Ryan, a post graduate student, as its editor. For several years, quarterly issues were printed. In 1918, the first "Mirror" yearbook was published. From then until 1934, all types of literature including essays, short stories, plays, and poems were accepted for publication. Through the years, the "Mirror" has won blue ribbons, first and second place awards from the Western New York and the Columbia Scholastic Press Associations, and a *Buffalo Evening News* trophy.

This year's staff has twenty members. Its personnel follows:

COORDINATORS

Charles Ingersoll—art and theme
Constance Arnett—theme and publications
Leona Plumley—business
Elsa M. Ferguson—sponsor

ASSISTANTS—LITERARY STAFF

Janet Adams—art
Charles Stromberg—art
Barbara Bielak—clubs
James Blum—sports
Donald Robbins—musical groups
Carol Ruger—Student Association
Jack Matson—Student Association
Jean White—captions
Joann Vendetta—Senior Records
Emily Sledzik—Senior Records

ADVERTISING STAFF

Leona Plumley—chairman
Ruth Myers—Walter Stack
Ruth Whelan

CIRCULATION STAFF

Emily Sledzik—Joann Vendetta
Barbara Bielak—Sharon Ramming
Ruth Boyce—Elna Wise

ADVISERS

Miss Elsa M. Ferguson—Sponsor
Miss Laura Engelson—typing
Mr. H. Gilman Williams—art
Mr. Clifford Wise—photography

In December, 1935, the first issue of the weekly newspaper was published under the supervision of Miss Elsa Ferguson. Early in 1936, the *Scribblers'* Magazine with Miss Carol Hall as sponsor appeared.

These three publications—a yearbook, a weekly newspaper, and a creative writing magazine—give a well-rounded picture of school life, develop latent talents, and provide records of accomplishments for all students in Medina High School.

THE MIRROR STAFF

Standing: J. Adams, D. Robbins, B. Bielak, J. Matson, C. Ruger, W. Stack, R. Whelan, R. Myers. *Seated*: C. Arnett, C. Ingersoll, L. Plumley, E. Sledzik, S. Ramming, E. Wise, *Absent*: J. Blum, C. Stromberg, J. Vendetta, J. White.

"THE M. H. S. NEWS"

Standing: S. Sorg, Banks, Plumley, M. J. O'Brien, Yarington, Paine, Blum, J. White, L. Leone, Webber, Ramming, Dorothy Fidinger, A. Leone, R. Boyce, D. Robbins. *Seated*: Zyne, C. Arnett, Sledzik (secretary), J. Robinson (Chairman), B. Robinson.

The twenty members of the "M.H.S. News" Staff with their chairman, James Robinson, work together each week to discover and report the news of the school, including assemblies, clubs, sports, and lively incidents from classrooms.

Miss Elsa Ferguson, sponsor, teaches journalistic techniques and practices. The secretarial practice classes under Miss Laura Engelson type copy, and the print shop boys with Mr. Robert Schaefer as supervisor run off the 1200 weekly copies of the "News."

To each student is presented, free of charge, his weekly copy of the *M. H. S. News*. At least, thirty-two issues are published each year.

THE SCRIBBLERS' STAFF

Standing: J. Nohle, Dorothy Fidinger, L. Leone, J. Overholt, D. Ives, S. Sorg, Dunham, Hoffman, D. Robbins, Ramming, Dutcher, Kozielski, Seaman, Kelley. *Seated*: Dye, Boyce, Handt, Miss Hall, A. Leone (Editor), R. Myers, B. Robinson, Henderson.

This year's *Scribblers'* Staff consisting of twenty-one members is headed by Angela Leone, editor, and Verna Handt and Ruth Myers, assistant editors. Under the direction of Miss Carol Hall, the Staff reads carefully each contribution of poetry or prose submitted to it and chooses those selections showing the most literary talent and originality.

Officers of the *Scribblers'* Club are Angela Leone, president; Dorothy Fidinger, vice-president; Verna Handt, secretary; and Ruth Myers, treasurer. Miss Carol Hall is sponsor.

CLUBS

Medina High School has 29 clubs; 3 honor societies—the Arista, Wakapa, and Star; 4 service organizations—the Audio-Visual, Ergonians, Legion of Honor, and Junior Girls'; 9 curricular—the Art, Commercial, Debate, Future Farmers, Mathematics, and Junior and Senior Physical Fitness, and the Junior and Senior Science; 13 hobby—the Airplane, Junior Boys', Senior and Junior Dramatic, Leisure Time, Library, Masque and Gavel, Motion Picture, Senior and Junior Photography, Radio Broadcast, Rifle, and Stamp.

Several years ago a local chapter of the National Honor Society was organized. From the upper third scholastically, fifteen percent of the current graduating class are chosen by a faculty committee for their character, scholarship, leadership, and service to the school, Last year thirteen seniors were awarded their National Honor Society pins on Commencement Night. These persons so honored were: Richard Axtell, Emily Ann Bird, Kay Calafates, Ann Crafts, Margaret Delahanty, Louise Derski, Sally Dunn, Lois Field, Marilyn Nohle, Margaret Paul, Jean Richard, Betsey Robbins, and Barbara Tuohey.

ARISTA SOCIETY

Standing: Morrissey, Roach, Ingersoll, Stack, Caldwell, Blum, Wieczorek, Hall, Wise, Robbins, Kraatz, Distephano, Maraio, Tompkins. *Seated*: Handt, White, Paine, Moriarty, Turoski, Arnett, Miss DeLand, Hunter, J. Robinson (President), Mason, Myers, Overholt, Fidinger.

WAKAPA SOCIETY

Top Row: S. Davis, B. Robinson, Gumtow, Green, Ramming, Snyder, Rogers. *Second Row*: Waldo, Baldwin, Botsford, Myers, Scottow, Powers, J. Cory, Caldwell, Koontz, Ruger, Altman, Rorick, L. Leone, Watts, Vallecorse. *Front Row*: Blackburn, Dye, Nohle, Dunham, Miss Smith, Banks, C. White, Seaman, Mundion, E. Wise.

STAR CLUB *Standing*: Prentice, Stork, Miller, Mason, Weet, Green, Morgott, Linderman, Patten, Shattuck, Kopp, Clement. *Seated*: Wisnock, Beedon, Whipple, Rhodes, Ross, Mrs. Hinckley, J. Robbins, Garrick, Dool, Rinehart.

LIBRARY CLUB *Standing*: M. Wisnock, Bolton, Lewandowski, Kenward, Snyder, Hill, M. Miller, Rinehart, Pike, Fletcher, Rorick. *Seated*: Stillwell, Quible, Beecher, Mahar, Miss Gillmeister, Mason, Brignall, Hazel, Arnett, Furness, G. Bennett, Filarowski.

ERGONIAN SOCIETY *Standing*: Carpenter, A. Leone, Lattin, Kenward, Fuller, O'Brien, Johnson, Miss Dahlquist, Mason, Levanduski, Morrissey, Wall, D. Goodrich, Tompkins, Wieczorek, Plumley, Myers. *Seated*: Ives, Bensley, Arnett, Bielak, Sledzik, Reed, White, Moriarty, Hunter, Paine, Tuohey, Handt.

MATHEMATICS CLUB *Standing*: Fuller, M. Grimes, Hoover, Baldwin, G. Caldwell, Miss King, Harmer, Hewitt, E. Johnson, Koontz, Zyne, Davis. *Seated*: V. Mix, Beedon, Banks, Howlett, Powers, M. Tuohey.

COMMERCIAL CLUB *Top Row*: Allport, Faith Bennett, Carpenter, Kelly, Morgenberger, Iorio, Chike, M. Farewell, Kozloski, Scottow, Appleby, M. Phillips, P. Russo. *Front Row*: C. Ruger, Dujenski, Wieczorek, Bielak, Capelli, Yarington, Hoag, Hauenstein.

RIFLE CLUB *Top Row*: Raymondjak, Watkins, Blount, Crawford, Pask. *Third Row*: F. Balcerzak, J. Marello, David Carpenter, Bennett, Stromberg, Ronald Baker. *Second Row*: George Caldwell, Walt Levanduski, Hall, Harmer, Jablonski, Roy Baker, Beyer. *Front Row*: Mr. Matson, Reak, Hinkson, Allen, L. Balcerzak, Donald Carpenter, M. Tuohey, Sezver.

MASQUE AND GAVEL SOCIETY

Standing: Howlett, Lattin, Hunter, O'Brien, Robinson, Hickman, McKernan, Molander, Skinner, Moriarty, S. Balcerzak, Overholt, Roach. *Seated*: Betty Carpenter, Ives, Paine, Morrissey, H. Hazel, White, Blackburn, Davis, Thomas, Kenward.

SENIOR DRAMATIC CLUB

Standing: B. Robinson, Howlett, Lattin, Paine, Hunter, M. J. O'Brien, Molander, Koontz, Matson, J. Cory, Hickman, Moriarty, S. Balcerzak, A. Thomas, Blackburn, Davis, J. Robinson, L. Leone. *Seated*: Ives, Ruger, Betty Carpenter, Morrissey, Roach, J. White, Hazel, McKernan, C. Hoffman, Overholt, Kenward, Handt.

JUNIOR DRAMATIC CLUB

Top Row: J. Taylor, C. Tuohey, Ross, Weet, Patten, Gibson, C. Zimmerman, E. Wise, J. Miller, Eggert, Holman, W. Allport. *Second Row*: C. Stork, Cleary, Garrick, Rogers, Mr. Wilson, J. Robbins, B. Myers, C. Mason, Klymek. *Front Row*: K. Allen, Kuhn, Scott, V. Baker, Culotta, Rhodes, B. Boyle, Rogers, N. Adams, D. Bennett, C. Farman.

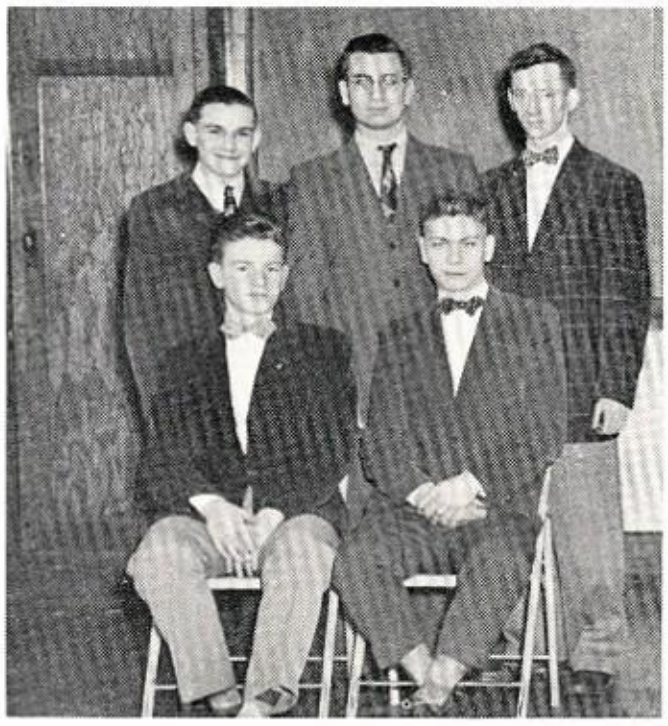

SENIOR SCIENCE CLUB

Standing: D. Tuohey, D. Marello, C. Ingersoll. *Seated*: R. Skinner, C. Wise.

JUNIOR SCIENCE CLUB

Standing: Hartway, Cherry, Hibbard, White, Livingstone, Wanieski, Albright, Boyle, Seekins. *Seated*: A. Seaver, Wisnock, C. Taylor, Miss Boardman, B. Stawicka, Laatsch, Stockfield.

JUNIOR GIRLS' CLUB

Fourth Row: J. Hillyard, B. Waters, C. Hazel, J. Grimes, J. Hansler, D. Starr, J. Green, W. Schultz, J. Bathrick, K. Howell, C. Hewitt, S. Bellamy. *Third Row*: W. Eaton, C. Altman, V. Tuttle, M. Wood, J. Hanson, C. Mason, C. Farman, R. Green, M. Stockfield, B. Lewanduski, M. Hill. *Second Row*: L. Hanson, C. Sorg, J. Pask, L. Towne, M. Ottaviano, J. McClellan, M. Patten, B. Boyle, P. Lake, F. Coleman, P. Kepner. *First Row*: K. Allen, D. Roth, S. Grant, B. Sargent, J. Jarvis, Mrs. Connor, C. Ferri, E. Barrett, M. Luxon, B. Mason, C. Draper, C. Gotts, D. Stahl.

LEISURE TIME CLUB

Top Row: Mattus, Morien, M. Pogel, C. Litchfield, S. Hewitt, Yahnke, Ottaviano, V. Grimes, Whelan, E. McClellan, C. Sorg. *Second Row*: Kidney, Tompkins, Waller, Joseph, Mundion, Hellert, Adams, Stewart, Bacon, Lepkoske, I. Stawicka, S. Stawicka, Beaver. *Front Row*: Livingston, Jablonski, Eaton, Stacey, J. Tompkins, Mrs. Neal, Malinoski, Pahura, Bensley, Gould, M. Litchfield, Pogel, Santillo.

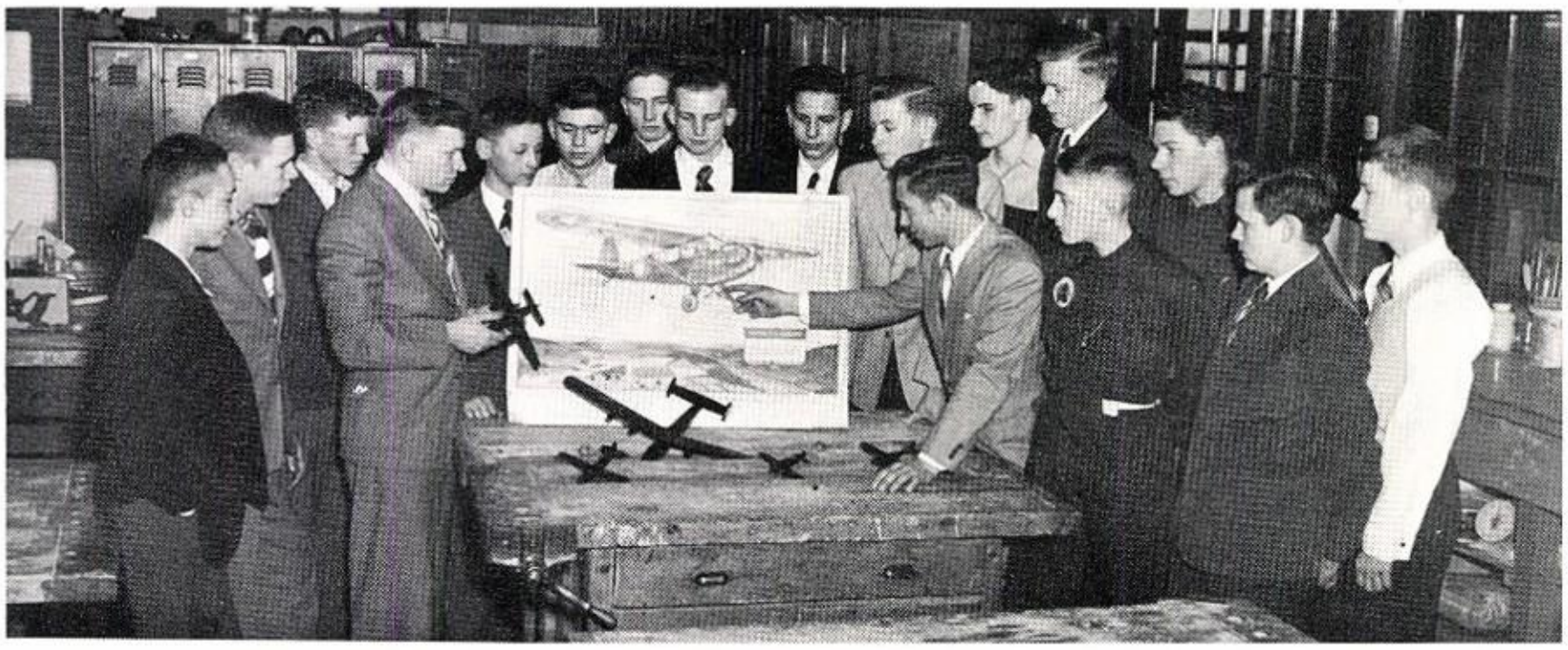

AIRPLANE CLUB

Left to Right: Pescara, Watkins, Grimes, Mr. Schaefer, Pope, Malone, Bennett, Caldwell, Baker, Dutcher, Fortunato, Hansen, Reak, White, Stillinger, McClure, Watts.

FUTURE FARMERS OF AMERICA

Standing: Eaton, G. Busch, Holt, Dietrich, Allen, Bracey, Roberts, Scharping, Hartway, Moden, Wiedrich. *Seated*: M. Tuohey, W. Lyster, Mace, R. Tuohey, Towne, L. Balcerzak, Mr. Pierce.

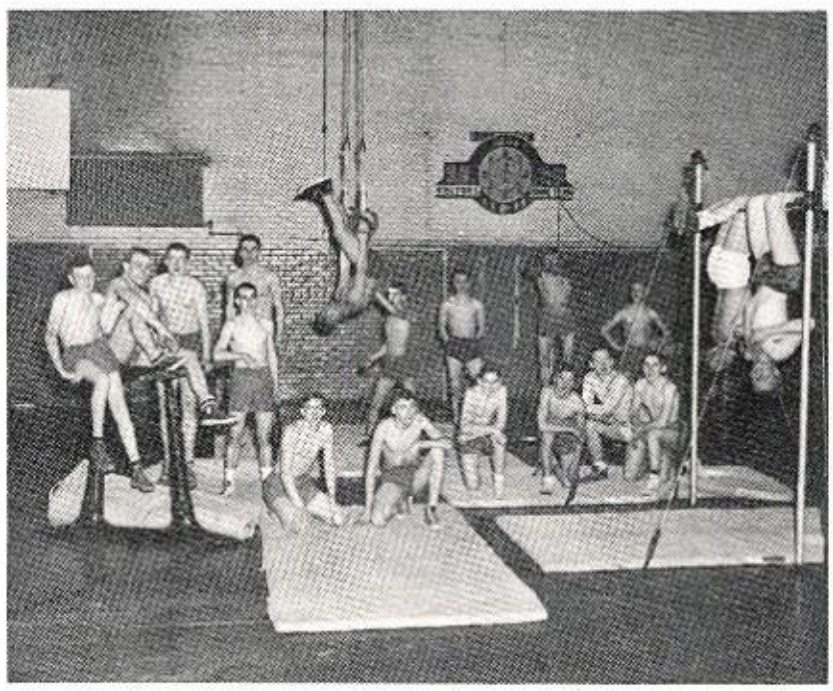

SENIOR PHYSICAL FITNESS

Top Row: R. Grimes, G. Fidinger, Ehrenreich, King, R. Adams, Dillon, Heuer, Crafts, C. White. *Kneeling*: Bellamy, Culver, R. Draper, H. Phillips, Stork, M. Draper. *On Rings*: J. Balcerzak. *On Hi-Bar*: Matson, Zimmerman.

JUNIOR BOYS' CLUB

Top Row: Harris, Linderman, Moore, Borszewski, Kams, Altman, Jamele, Renouf, Simpson. *Second Row*: Wisnock, Hellert, Furness, Dunn, Vipham, Gibbs, Pettit, Porter. *Front Row*: Reed, H. Smith, Reinhart, Schilling, Mr. Miller, M. Smith, Arnett, Mazur, Yates.

PHOTOGRAPHY CLUBS *Top Row*: R. Tuohey, Chike, Nudd, Fields, Payne. *Second Row*: S. Allen, D. Wiedrich, Monacell, Walck, Mr. Wilson, L. Baker, T. Hewitt, Casement, R. Tuohey, Gerald Thiel, Washak. *Front Row*: Beecher, C. Davis, Dunham, Swan, Kelly, Fox, Iorio, Kozloski, Vendetta.

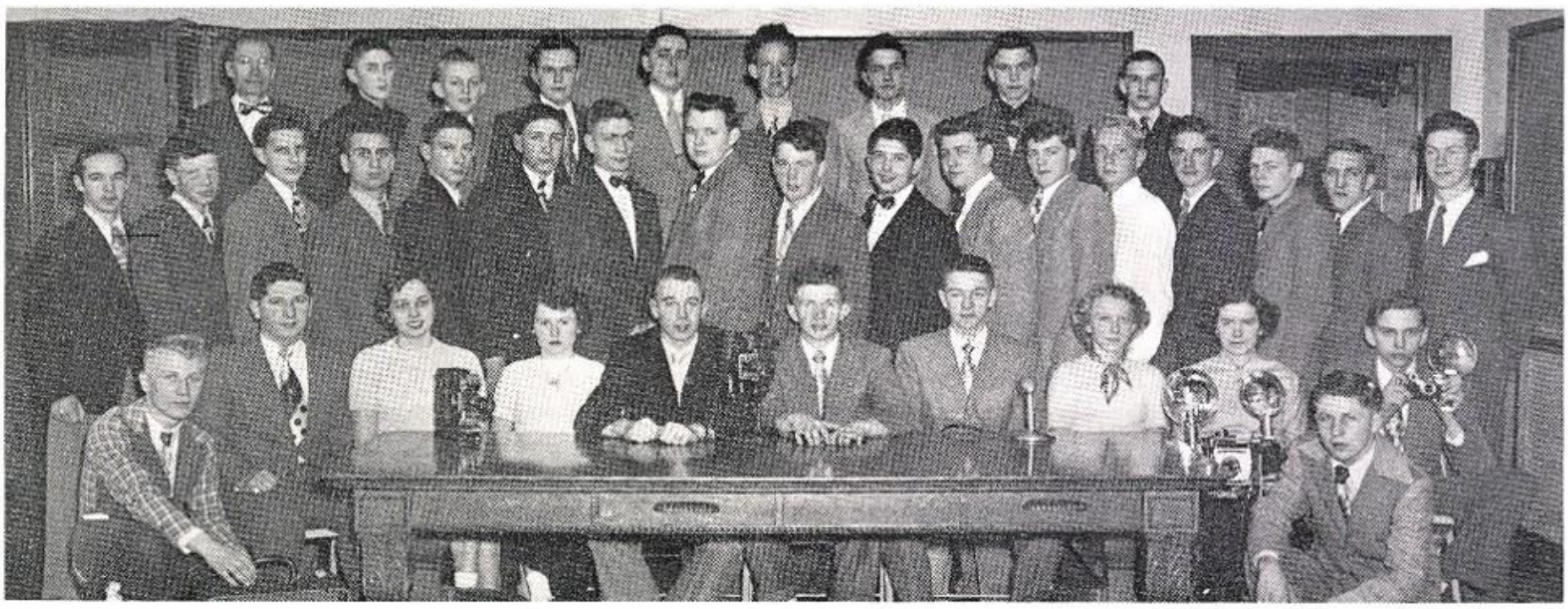

AUDIO-VISUAL CLUB *Top Row*: Mr. Wise, T. White, J. Smith, J. McClure, D. Robbins, Payne, Brown, Banks, D. Tuohey. *Second Row*: Rosinski, R. Grimes, Walck, D. Marello, R. Tuohey, Vanille, C. Wise, Quintern, J. Lyster, Monacell, Swan, Bowen, W. Levanduski, Busch, Watkins, Bellamy, Roberts. *Front Row*: Don Fidinger, LaMachia, Johnson, Bensley, Burke, Matson, Hall, Zyne, J. Dutcher, D. Towne. *Kneeling*: W. Seaver.

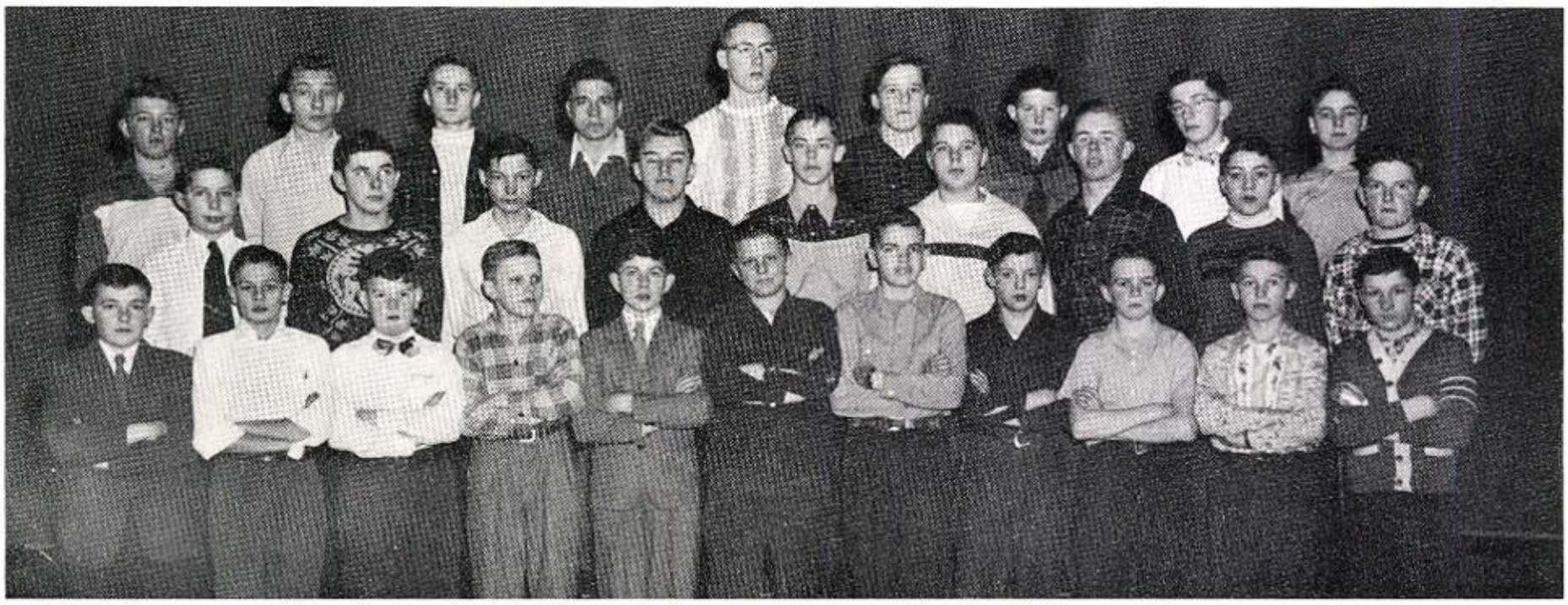

JUNIOR PHYSICAL FITNESS CLUB *Top Row*: Caleb, Matusak, Kibler, Tompkins, Bathrick, Stamp, Hood, Hyndman, Schilling. *Second Row*: Seeloff, Zacker, Fuller, Simpson, Renouf, Ranallo, Wilson, Porter, Brege. *Front Row*: Reed, Pritchard, Baker, Seaman, Patten, R. Balcerzak, Stewart, Lake, Flecksenhaar, McMurray, Seaver.

RADIO BROADCAST CLUB

Standing: Dye, Seaman, Mrs. Cory, Howlett, J. Robinson (announcer), Pike, Davis, L. Leone. *Seated*: Kenward, A. Leone, Ruth Myers (President), B. Beedon, Garrick, Rogers, J. Robbins, Ramming.

DEBATE CLUB

Standing: Caldwell, Wise, Anderson, Mr. Coats, Semanchuk, Turoski, Skinner. *Seated*: Maraio, Roach, Paine, Morrissey, Ingersoll, Distephano.

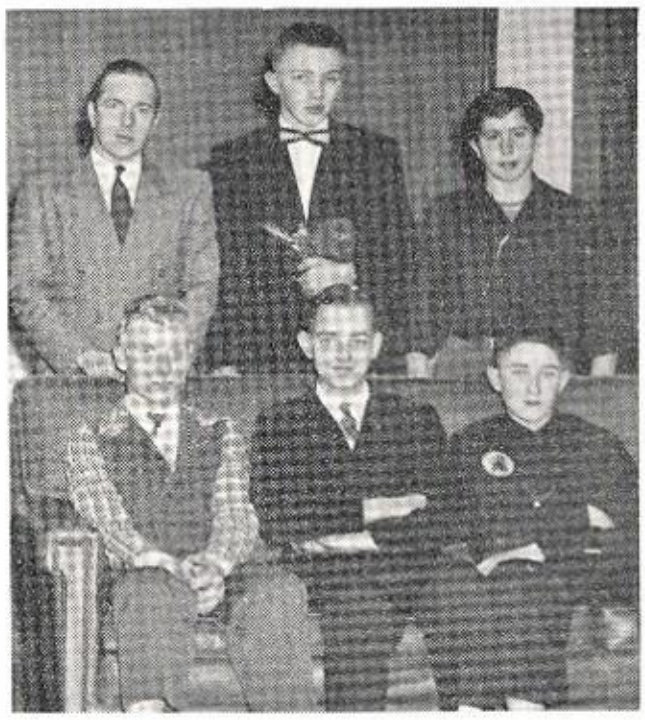

MOTION PICTURE CLUB

Standing: Mr. McAllister, Richard Powers, Edmund Vallecorse. *Seated*: Donald Fidinger, Gerald Ruger, Thomas White.

STAMP CLUB

Standing: M. Hibbard, Mr. Needham, Goerss, R. Caleb. *Seated*: F. Cavers, Wasnock, Moore, Scottow, Bolton, B. Pritchard.

ART CLUB

Standing: Mr. Williams, Yahnke, Randall, R. Reynolds, J. Adams, L. Dunn, Filarowski, Hyndman. *Seated*: F. Bennett, Kozielski, T. Stawicka, Fuller, T. Russo, G. Thiel.

MUSICAL ORGANIZATIONS

Medina High School students have an opportunity to participate in a variety of musical ensembles. These groups provide valuable training for those who wish to make music a career, as well as for those who merely get enjoyment from the art.

The musical organizations of M.H.S. provide music for various school and community affairs, and most of the groups have taken part this year in the radio broadcasts.

The *Senior Band* has played for home football and basketball games, assemblies, and Sports-Night. The *A Capella Choir* has taken part in the Christmas Assembly and has sung at a meeting of the Medina Chamber of Commerce.

Every Friday music is provided for noon-hour dancing by the *Dance Band*. The *Sportsmen* have appeared in assembly and have sung at a tea sponsored by the Berean Class of the Methodist Church. *Baton-Twirling* has been done at the home football games and at one of the basketball games by the *Majorettes*.

The *Junior High Chorus*, the *Senior High Chorus*, and the *Ninth Grade Chorus* also sang in the Christmas Assembly.

The *Junior Band*, which serves as a feeder for the Senior Band, appeared in the Junior Spring Concert.

The *Orchestra* members provided music for the Senior Dramatic Club play, a radio program, and assemblies.

The *String Ensemble* consisting of four members of the string section of the orchestra has studied classical and semi-classical music for strings.

SENIOR BAND AND MAJORETTES

Top Row: W. Beedon, R. Weet, J. Cory, Caldwell, Matson, S. Wieczorek, Heuer, D. Phillips, G. Ruger, C. Wise. *Third Row*: Brown, Watts, Blum, Powers, McKernan, Allen, R. Tuohey, Kraatz, K. Baker, Dye, R. Pettit, L. Dunn. *Second Row*: Pritchard, Howlett, Ingersoll, Monacell, Quible, Goerss, D. Robbins, Harris, Hunter, Mundion, B. Robinson, Stockfield, Hill, Plumley. *First Row*: J. White, Grant, Feltz, Bolton, L. Towne, Roach, Moriarty, Garrick, C. Ruger, R. Levanduski, Hillyard, Rogers, D. Phillips, H. Bird, Mr. Feller. *Drum Majorettes*: C. Hazel, Ottaviano, Hutchinson, B. Myers, H. Hazel, Zimmerman, Ramming, Pritchard, Yarington.

ORCHESTRA

Top Row: Mr. Connor, H. Hazel, J. Blum, N. McKernan, W. Beedon, E. Caldwell, T. Hewitt, D. Quible. *Second Row*: B. Cavers (seated at piano), L. Plumley, J. Hickman, S. Ramming, D. Tuttle, P. Moriarity, M. Hunter, B. Robinson, R. Swift. *Front Row*: V. Higby, J. White, J. Nohle, D. Robbins, E. Simpson, C. Draper, P. Cory, C. Stork.

STRING ENSEMBLE

Top Row: Patricia Cory, Donald Robbins. *Front Row*: Vromene Higby, Janice Nohle, Mr. Connor.

JUNIOR HIGH CHORUS

Top Row: W. Eaton, R. Green, J. Thompson, J. Jarvis, B. Krysynski, J. Morgott, C. Mason, J. Hansler, A. Garrick, J. Green, P. Cory, K. Goodrich, W. Schultz, L. Towne, M. Hood. *Third Row*: M. Hungerford, D. Reeson, J. Kopp, V. Tuttle, M. Evans, J. Grimes, V. Prentice, M. Hibbard, J. Robbins, C. Stork, B. Levanduski, G. Grimes, D. Luxon, C. Hazel, A. Whipple, M. Hill, D. Phillips. *Second Row*: K. Allen, R. Scott, F. Coleman, C. Gotts, S. Grout, J. Altman, J. Bathrick, M. Luxon, K. Howell, P. Lake, E. Seeloff, W. Holman, J. Miller, B. Stockfield. *First Row*: H. Bird, D. Stahl, P. Kepner, K. Rogers, B. Boyle, D. Kozielski, G. Fontaine, T. Yates, V. Baker, D. Matusak, J. Riches, M. Rhodes, J. Clement, J. Taylor, Mr. Connor.

A CAPELLA CHOIR

Top Row: R. Perkins, G. Ruger, S. Wieczorek, P. Semanchuk, M. Sylvester, W. Kusmierzak, W. Gibson, N. McKernan, C. Zimmerman, R. Skinner, D. Howlett. *Second Row*: R. Brown, L. Plumley, J. Hickman, S. Molander, J. Mason, B. Cavers, V. Mix, V. Higby, D. Fidinger. *First Row*: Mr. Feller, J. White, J. Reed, J. Lattin, J. Cory, P. Moriarity, M. Hunter, H. Hazel, M. Ives.

SENIOR HIGH CHORUS

Top Row: Overholt, Ramming, Botsford, R. Levanduski, C. Ruger, S. Balcerzak, Hickman, Webber, Chike, Brignall, Sledzik, Hellert, Tuttle. *Fourth Row*: J. Davis, C. Davis, Fuller, Morgenberger, Kozielski, J. Dutcher, Hoover, A. Thomas, Capelli, S. Beecher, Stillwell, Whalen, B. Schultz, J. Adams, B. Carpenter. *Third Row*: S. Bennett, Amos, E. McClellan, Hungerford, A. Furness, Vendetta, Lattin, Reed, B. Carpenter, D. Goodrich, L. Dujenski, Plumley. *Second Row*: Mr. Connor, R. Myers, G. Thiel, Feltz, C. Grimes, Henderson, Kelly, Kozloski, Waluchniewicz, D. Lewandowski, M. DePalma, R. Boyce, Filarowski, Blackburn, Scottow, Koontz. *First Row*: Kidney, M. Phillips, M. Ives, Papadinoff, Iorio, Appleby, V. Mix, M. Grimes, C. Wieczorek, T. Russo, C. Goodrich, J. Allport, Derski, Yarrington, L. Leone.

NINTH GRADE GIRLS' CHORUS

Top Row: Hutchinson, Green,, Randall, Cleary, Klymek, Lewis, C. Litchfield, L. Klatt, Pratt, Feltz. *Second Row*: Morien, Gumtow, O'Brien, Hewitt, Bacon, Santillo, Hewitt. *First Row*: J. Tompkins, Waller, M. Litchfield, Bolton, Snyder, C. Hill, Musto, D. Bennett, Mrs. Connor.

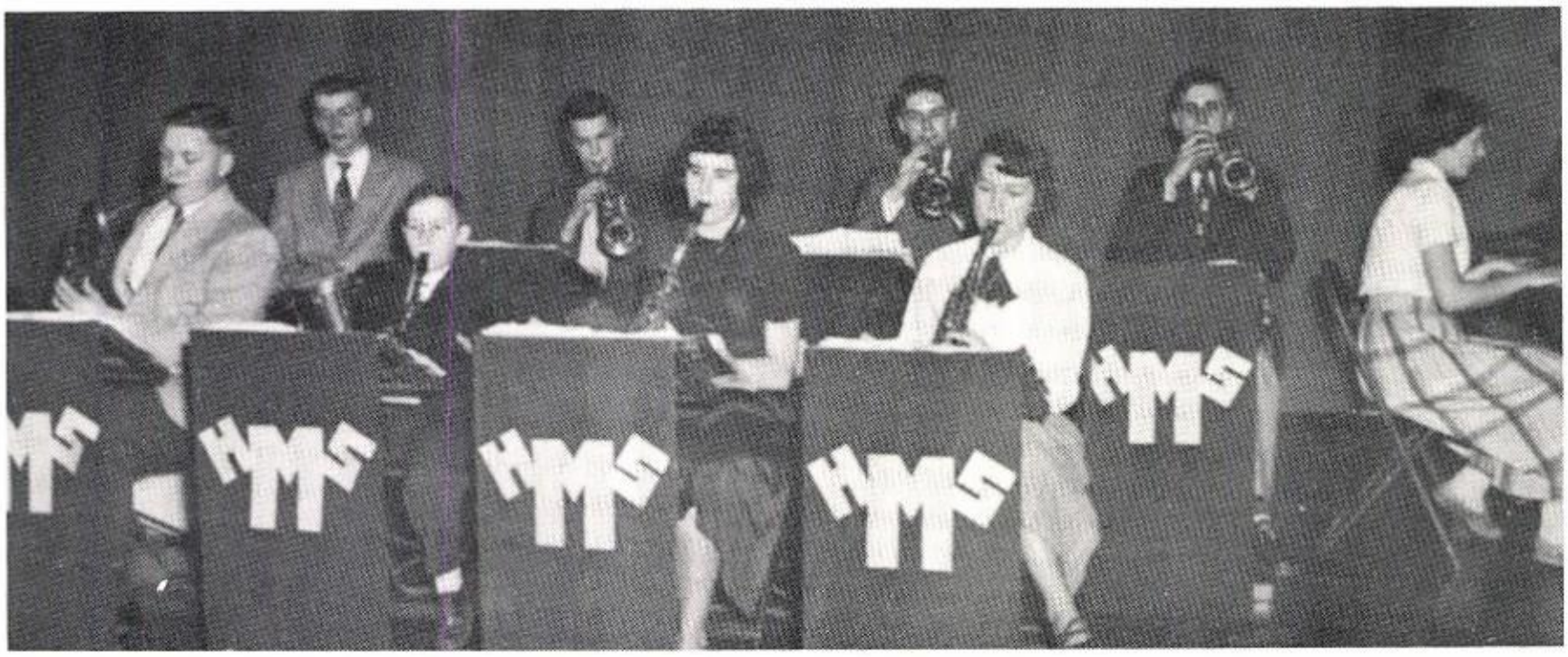

DANCE BAND

Top Row: Robert Swift, Ronald Brown, James Blum, Neil McKernan, Joyce Hickman. *Front Row*: Donald Goerss, Horace Bird, Patricia Moriarty, Marilyn Hunter.

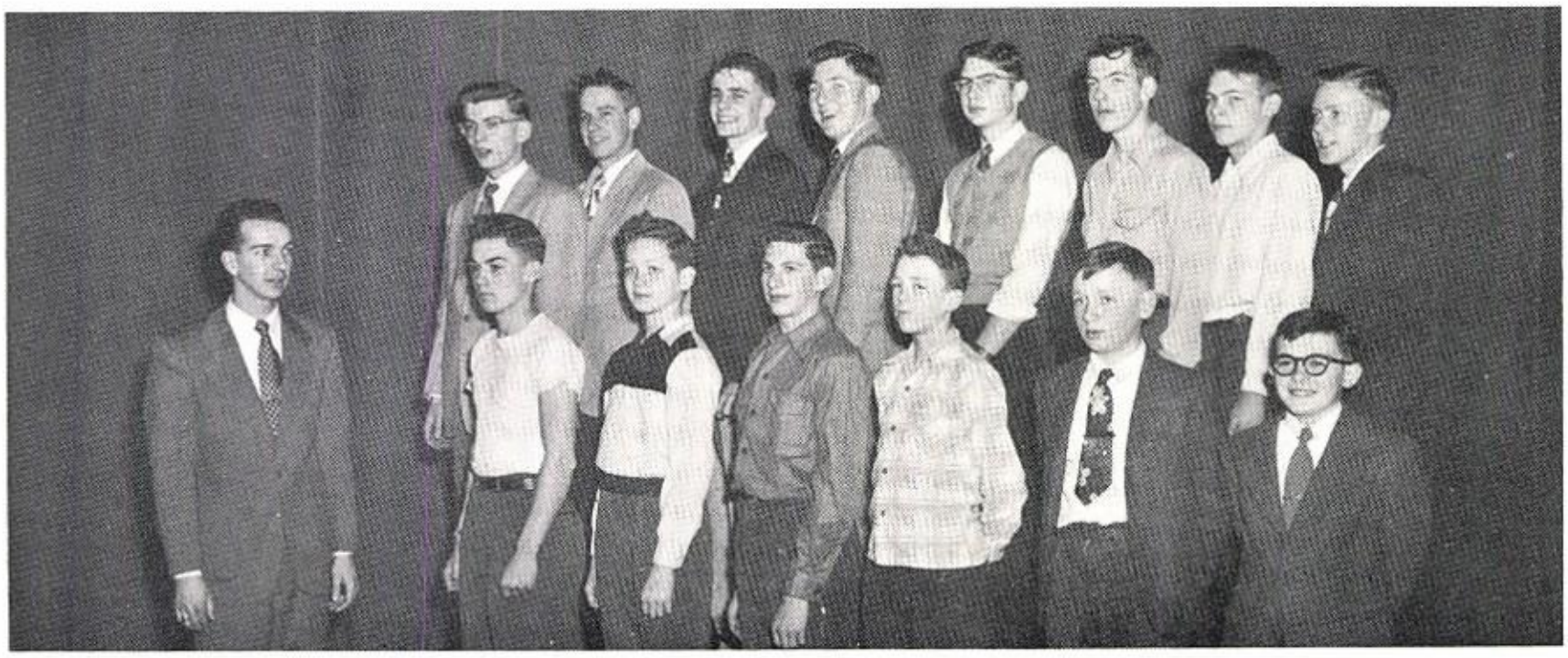

BOYS' GLEE CLUB

Top Row: Robert Swift, Calvin Zimmerman, Neil McKernan, Tom Hewitt, William Gibson, James Casement, Roy Watkins, Richard Reak. *Front Row*: Mr. Connor, Charles Taylor, Robert Weet, Everett Furness, Richard Cavers, Jerry Miller, Norman Reed.

MELODY MAIDS AND GIRLS' SEXTETTE

Janice Nohle, Grace Botsford, Sharon Ramming, Janet Yarington, Marilyn Hunter, Jacquelyn Mason, Joan Reed, Joyce Hickman, Alice Hellert. Joan Cory (seated).

SPORTSMEN

Top Row: Bernard Dujenski, Ronald Perkins, James Kraatz. *Front Row*: Walter Kusmierczak, Peter Semanchuk, William Gibson, Stanley Wieczorek.

JUNIOR BAND

Top Row: Pritchard, Schilling, Moden, Hansler, J. Lyster, K. Goodrich, Reuter. *Second Row*: J. Stork, R. Baldwin, G. Tuohey, C. Weet, M. Fletcher, J. Knuth, E. Hellwig, R. Manley. *First Row*: M. Hill, R. Beedon, H. Bird, M. Raymond, R. Pettit, E. Caldwell, R. Kenward, W. Hemingway, Mr. Feller.

THE ALL-STATE MUSIC FESTIVAL

The 1950 *All-State Music Festival* of the New York State School Music Association was held in Medina High School on November 17 and 18. Taking part in the festival were a 150-voice choir, a 73-piece orchestra, and a 98-piece band.

The conductor of the choir was Dr. Joseph Saetveit; of the orchestra, Mr. Adelbert Purga; and of the band, Mr. Robert Rosevear. Medina's Mr. Edwin R. Feller was general chairman.

Two days were given over to rehearsals with a concert taking place on the evening of November 18. On the previous evening a dance was held for the participants.

Representing Medina in the *Choir* were: Maxine Bolton, Joyce Hickman, Nancy Lercher, Virginia Mix, sopranos; Joan Reed, Janet Snyder, Janet Yarrington, altos; Gerald Ruger, Stanley Wieczorek, tenors; William Gibson, Walter Kusmierczak, basses. Medina students in the *orchestra* were: Vromene Higby, Janice Nohle, Donald Robbins, Jean White, violins; Marilyn Hunter, Churlene Rogers, clarinets; Helen Hazel, saxaphone; Joan Cory, French horn. *Band* members were: Barbara Robinson, oboe; Patricia Moriarity, John Roach, clarinets; Neil McKernan, trumpet; Dennison Heuer, trombone; Carlton Wise, sousaphone; Donn Howleh, Charles Ingersoll, Leona Plumley, drums.

SPORTS

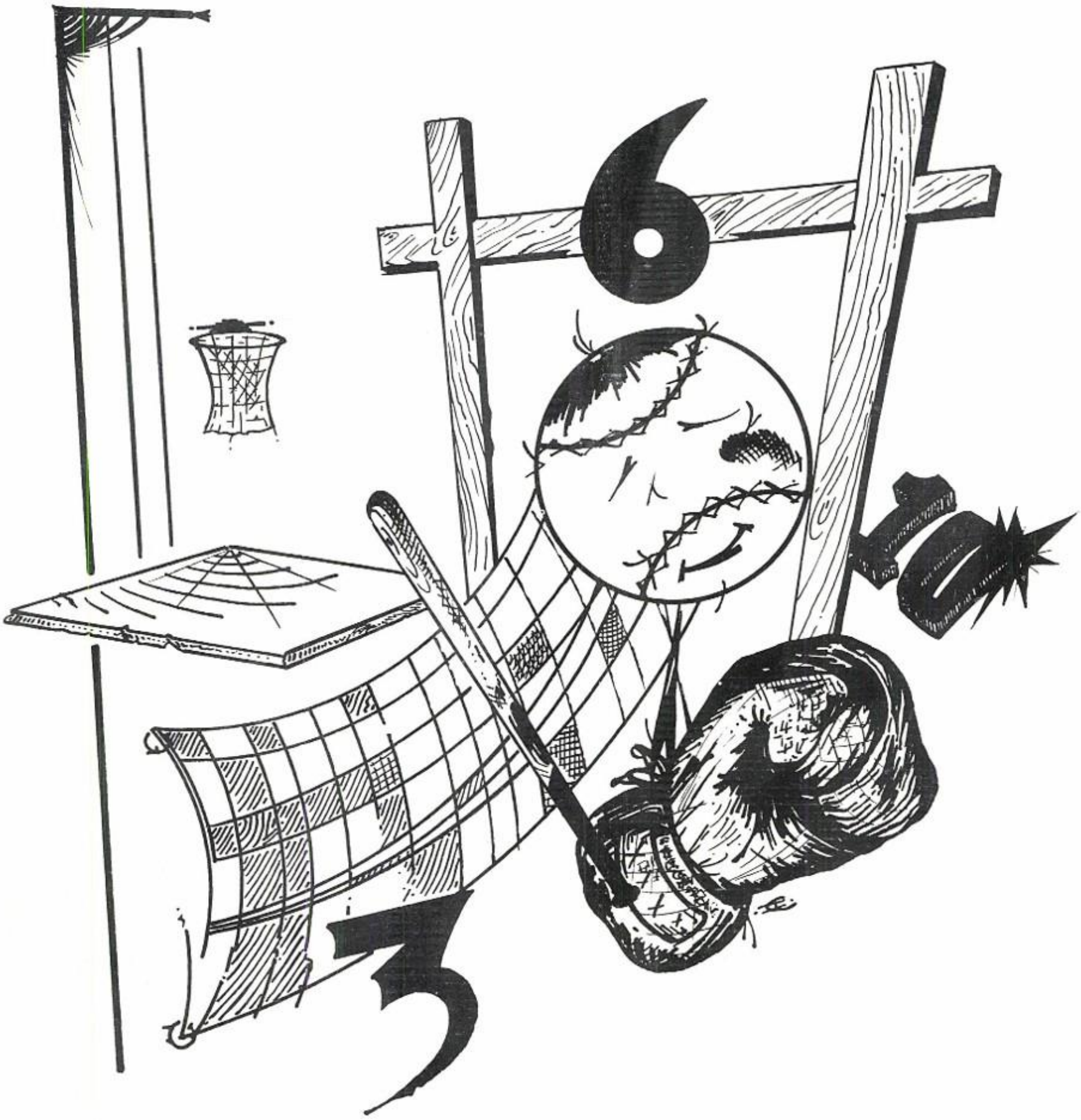

SPORTS SUMMARY

Although the M. H. S. *Varsity football team* lost more games than it won, it scored more total points than its opponents. The Red and Blue triumphed over Akron by a 19 to 0 score and over Griffith by a 26 to 6 score in consecutive games. The grand finale of the season with Albion ended in a win for Medina, 26 to 6. Coach Parsons felt that the 3 won-4 lost record that the team posted was not a true picture of its ability.

"The best Jayvee squad since *J. V. football* was first started in Medina" is the opinion of Coaches McAllister and Coats concerning this year's Jayvee team, which posted a 2 won-3 lost record. The Jayvees trimmed Akron, 26 to 0, and LeRoy, 6 to 0, losing two games by one point, 7 to 6, to Depew and East Aurora. The squad lost to Amherst also by a 6 to 0 score.

Once again Medina had a fine *tennis* team which was coached by Edward Swanekamp. The squad had a record of 6 wins and 2 losses for the season, and it took top spot in the G-0. Loop. Medina's two losses were at the hands of Amherst and Nichols, both by close 3 to 2 scores.

After holding a 3-3 record early in the season, the Medina *Varsity basketball* squad slumped and won only one other game during the season. Two of the Red and Blue's wins were over Holley. The other victories were league wins over Albion and Oakfield.

Junior Varsity basketball players posted a somewhat better record of 6 wins and 8 losses. Among the victories by Coach Miller's Jayvees were double wins over Amherst and Oakfield along with those over Albion and Middleport. Two of the Jayvee wins were by two-point margins over Albion and Oakfield, while one of the Amherst games was won by Medina by a 31 to 30 score.

Baseball also was a reasonably successful sport. The Medina team took a record of 6 wins and 7 losses. The Red and Blue team split the home-and-home series with all teams except Albion, which Medina trimmed twice; Batavia, which defeated M. H.S. twice; and Oakfield, a game which was rained out after three innings with the score tied, 1 to 1.

The M. H. S. track team squad won two meets, the first a triangular one with Alexander and Attica, and the other, a meet with Akron. Six members of the squad placed in the Genesee-Orleans contest, and two went to the sectionals at Rochester.

The wrestling team, which participated in two meets, was an addition to Medina's list of sports. It lost the first meet to Albion by a 33 to 23 score and placed fourth in the Genesee-Orleans wrestling meet.

Both boys and girls engaged in competititive intramural sports such as badminton, table tennis, volleyball, and basketball.

CHEERLEADERS

J. Vendetta, B. Fuller, L. Dujenski, J. Reed, B. Bielak, C. Wieczorek, T. Russo, M. Morgenberger.

VARSITY FOOTBALL 1950

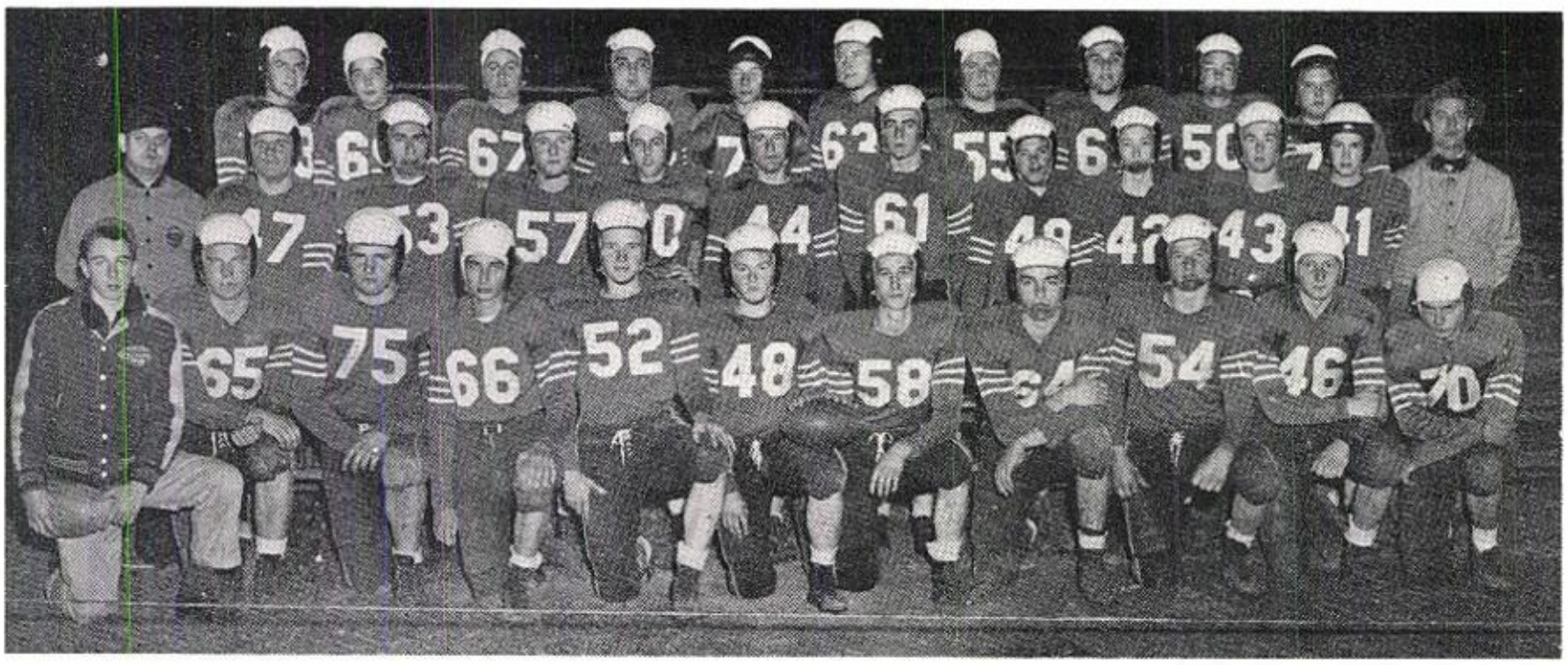

Top Row: Fredericks, Monacell, Marello, Ames, R. Tuohey, Stork, Champlin, Turoski, Perkins, Ranallo. *Middle Row*: Asst. Coach Houserman, J. Balcerczak, Distefano, LaMachia, O'Brien, F. Balcerczak, M. Tuohey, H. Phillips, Ingersoll, K. Baker, Dillon, Coach Parsons. *First Row*: Burke, Hydock, L. Balcerczak, Peters, Matson, Skinner, Allen, Adams, Jablonski, Semanchuk, Banazuski.

Medina	0	Depew	12
Medina	12	E. Aurora	18
Medina	13	Le Roy	31
Medina	19	Akron	0
Medina	26	Griffith	0
Medina	6	Amherst	14
Medina	26	Albion	6

BASEBALL SQUAD

Top Row: R. Winans, L. Bowen, J. Eppolito, S. Morien, J. Hydock, R. Adams, A. Kwiatowski, D. Carpenter, D. Stork, R. Turoski, R. Siedlecki, Coach Schaefer. *Front Row*: C. Taylor (Mgr.), O. Bellamy, W. Beedon, M. Watts, R. Fredericks, D. Heuer, J. Blum, L. Foreman, J. Maryjanowski, G. Hotchkiss, D. Howlett (Mgr.).

Medina	1	Batavia	2
Medina	5	Oakfield	3
Medina	10	Albion	2
Medina	0	Le Roy	12
Medina	4	Lyndonville	7
Medina	14	Holley	10
Medina	0	Batavia	4
Medina	1	Oakfield	1
Medina	3	Le Roy	6
Medina	1	Amherst	2
Medina	5	Albion	3
Medina	13	Lyndonville	3
Medina	0	Holley	3
Medina	3	Amherst	2

TRACK 1950

Top Row: J. Curtin, J. Anderson, J. Kennedy, P. Semanchuk, C. Wise, S. Wieczorek, Coach Parsons. *Front Row*: J. Balcerczak, D. McElwee, D. Pegelow, N. Reak, R. Perkins, R. Mancuso, R. Skinner.

Medina 45, Alexander 37, Attica 35
Medina 45½, Akron 40½
Medina vs. Albion, loss
Genesee-Orleans meet at Batavia, 4th place.
Western New York Conference at Amherst, no one placed
Sectionals at Rochester

VARSITY BASKETBALL

Top Row: Turoski, D. Phillips, Wieczorek, Burke, Semanchuk, R. Adams, D. Allport, Hewitt, Maryjanowski, King. *Front Row*: Mgr. Crowley, Coach Martin, Howlett, W. Seaver.

Medina	18	Batavia	58
Medina	43	Middleport	45
Medina	42	Holley	37
Medina	49	Oakfield	39
Medina	49	Amherst	66
Medina	58	Holley	37
Medina	31	Le Roy	43
Medina	39	Albion	54
Medina	50	Le Roy	57
Medina	33	Oakfield	36
Medina	45	Albion	40
Medina	45	Amherst	66
Medina	37	Batavia	68
Medina	39	Middleport	57

JUNIOR VARSITY FOOTBALL

Top Row: Stillinger, Starr, Dutcher, Beedon, Raymondjack, Fortunato, Reak, Malone. *Second Row*: C. White, Kennedy, Taylor, Nelson, Guzik, R. Draper, J. Lyster, Watkins. *First Row*: Hansen, Schultz, Petkus, T. White, Vanille, Howlett, Washak, Waniecki. *Kneeling*: Caleb, Pescara.

JUNIOR VARSITY BASKETBALL

Top Row: Mgr. Casement, J. Smith, Banks, C. White, Watts, Wilson, Beedon, Watkins, Coach Miller. *Front Row*: Towne, Caldwell, Harmer, Bathrick, Jablonski, R. Tuohey.

TENNIS

Medina	5	Albion	0
Medina	2	Amherst	3
Medina	5	Batavia	0
Medina	4	Batavia	1
Medina	2	Nichols	3
Medina	4	De Veaux	1
Medina	5	Albion	0
Medina	3	Nichols	2

BOXING—1950-51

Coach referees boxing bout.

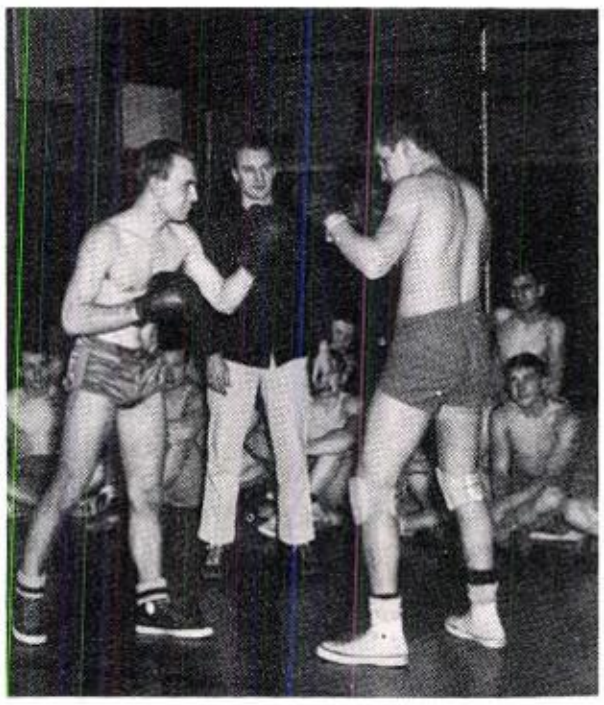

Left to Right: Carl Banks, Jack Burke, Coach Swanekamp, Donald Allport, Charles Ingersoll. *Absent*: Sidney Johnston, James Vernon, Tom Hewitt.

GIRLS' ATHLETIC CLUB

Top Row: L. Bensley, Altman, B. Bielak, B. Fuller, Miss Soldwisch, J. Kujawa, P. Cory, R. Whalen. *Front Row*: L. Dujenski, D. Hatusak, L. Plumley, R. Levanduski, T. Russo, C. Hazel, A. Whipple.

GIRLS' NON-RESIDENT INTRAMURALS

Top Row: J. Kujawa, Botsford, Fletcher, M. Kujawa, Sledzik, Lepkoske, I. Stawicki, S. Meyer, Stacey, Tompkins, Kraatz. *Third Row*: Waluchnnewicz, Ramming, Johnson, Scottow, Skomski, H. Bracey, B. Stawicki, Papadinoff, Reeson. *Second Row*: DePalma, Arnett, Yarington, Ruschman, Becker, B. Carpenter, Schultz, Whalen, S. Carpenter, Bennett, Fidanza. *First Row*: Tompkins, Allport, Draper, Kidney, Arnold, Hillert, Mason, Brignall, Bensley.

GIRLS' RESIDENT INTRAMURALS

Top Row: Levanduski, Ruger, Hickman, M. Kujawa, Koontz, Bielak, Hoffman, Thomas, Botsford, Dye, Stewart, Fuller, Vendetta, C Arnett. *Second Row*: Morgenberger, Kozloski, J. Kujawa, M. Mahar, V. Mix, Molander, Lewandowski, Dujenski, Filarowski, DiCureia, Plumley. *First Row*: Higby, C. Goodrich, L. Kelly, Amos, Iorio, Ramming, Phillips, Kidney, O'Brien, Wieczorek, Reed.

JUNIOR HIGH GIRLS' INTRAMURALS

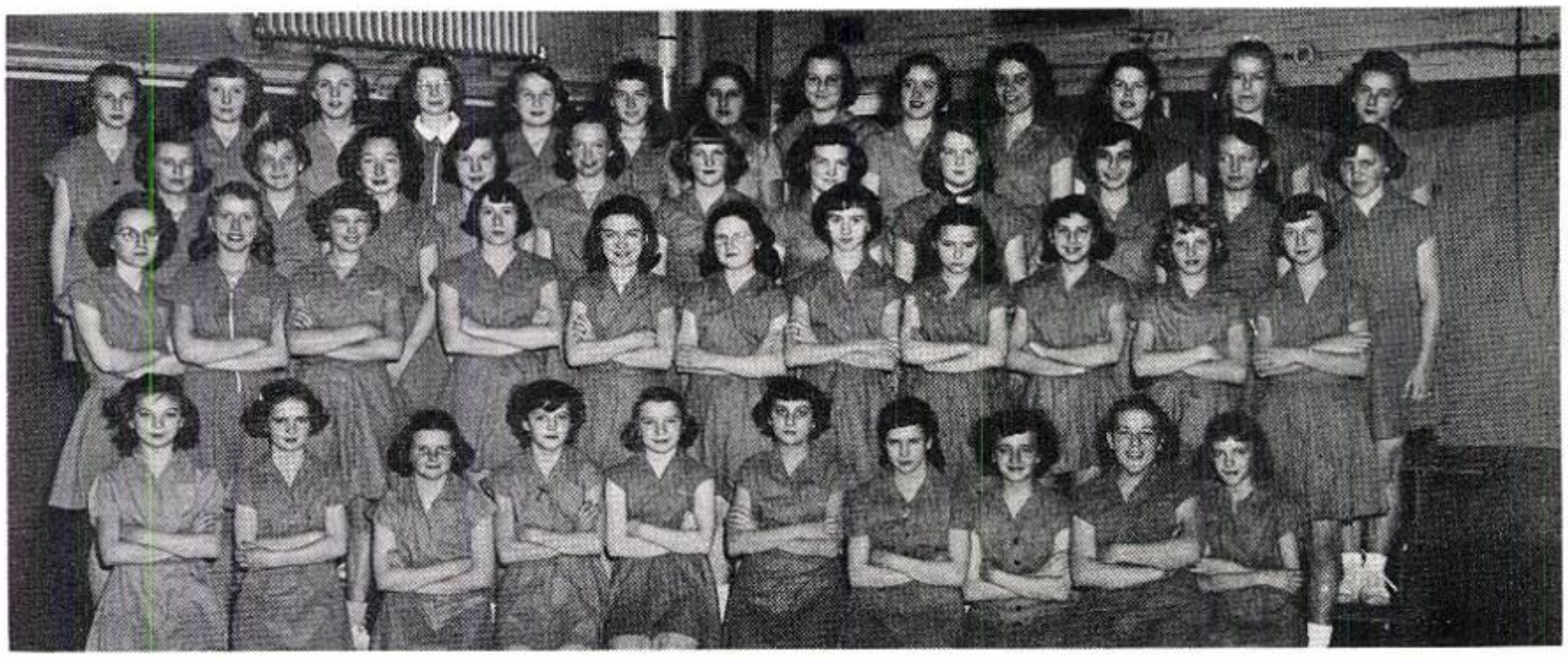

Top Row: Boyce, Reuter, Fletcher, Garrod, Trow, Thompson, Grimes, Cory, Goodrich, Dool, Prentice, Krysinski, Pask. *Third Row*: Crane, Johnson, Whipple, Tuohey, Patten, Tuttle, Reeson, Taylor, Ottaviano, Swan, Altman. *Second Row*: Hungerford, Hazel, Guzik, Kopp, Hibbard, Seaver, Baker, Kopitzki, Lake, Hansen, Wagner. *First Row*: Grimes, Kenward, Thaxter, Benthin, Bird, Matusak, Riches, Kepner, Bellamy, Stahl.

BOYS' AND GIRLS' BOWLING

Top Row: Schilling, Bellamy, Seaver, Winans, Matson, Sylvester, Bathrick, Stork, Casement, Kibler, Swift, Pritchard. *Second Row*: Pike, Filarowski, Morien, D. Goodrich, J. Kujawa, Hickman, Bielak, M. Kujawa, Mason, Thiel, Schultz, Malinoski, Kenward. *First Row*: Kidney, Mattus, Myers, Dicurria, Cleary, R. Levanduski, Kelly, McElwee, Plumley, R. Boyce, Waller, F. Bennett.

SECTIONAL MEMBERS

From the standpoint of wins and losses the tennis squad was the top team in M. H. S. in 1950. Three members of this victorious group represented Medina in the sectionals at Rochester. Dudley Johnston took the G-O loop singles championship, and he won the sectionals also. Charles Ingersoll and James Vernon, the doubles champs of the league, reached the quarter-finals before being eliminated in the Rochester playoffs.

Two members of the Medina High School track team of 1950 participated in the track and field sections at Rochester. They first placed second in their respective events in the G-O League meet at Batavia. David McElwee ran in the 330-yard event, while Carlton Wise participated in the 880-yard run.

Joe Curtin won the finals in wrestling in the unlimited weight class for the G-O League and therefore qualified to participate in the sectionals at Rochester.

Battlefield—one of the tableaux on Sports-Night.

Physics experiments seem to fascinate Jim Blum.

Don Phillips tries to sink a one-handed jump shot.

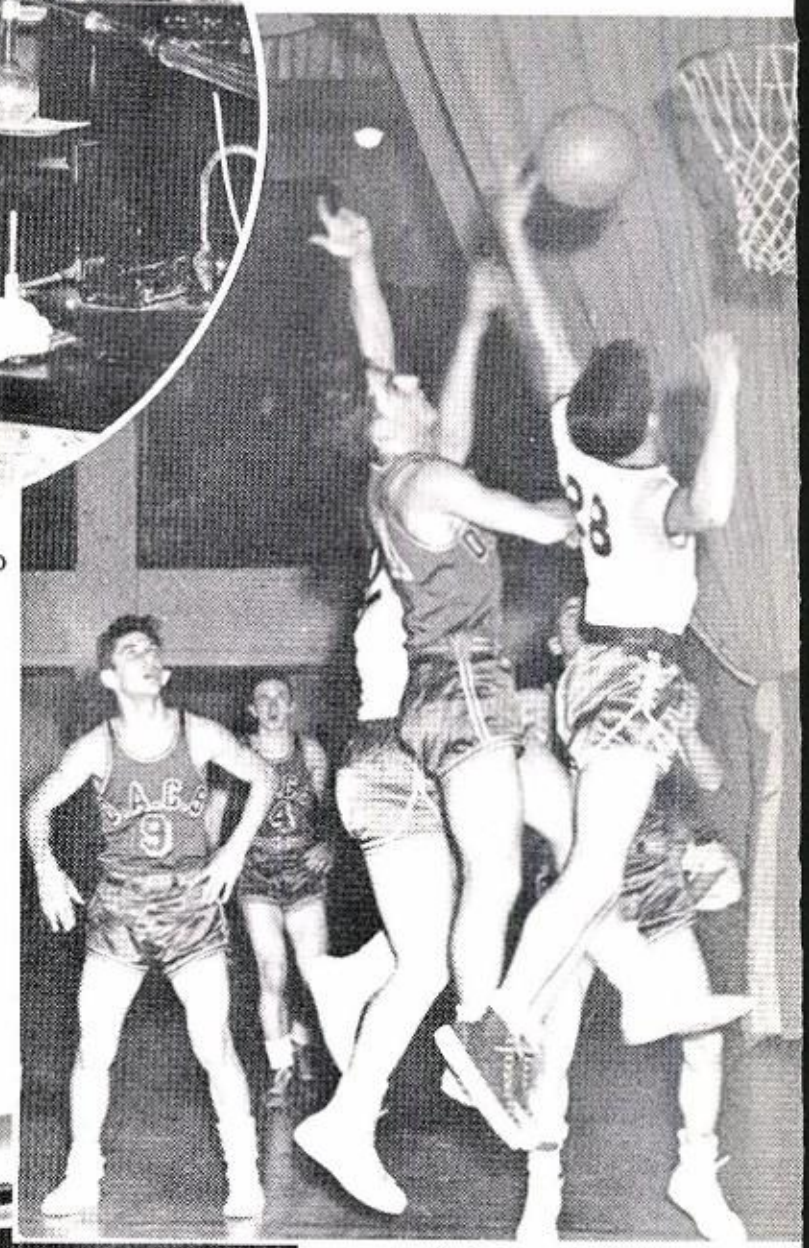

"Cal" Zimmerman attempts to "skin the cat" on the high bar, and makes it.

Boys build a human pyramid on parallel bars—Sports-Night.

Vocational machine shop boys work on a variety of projects.

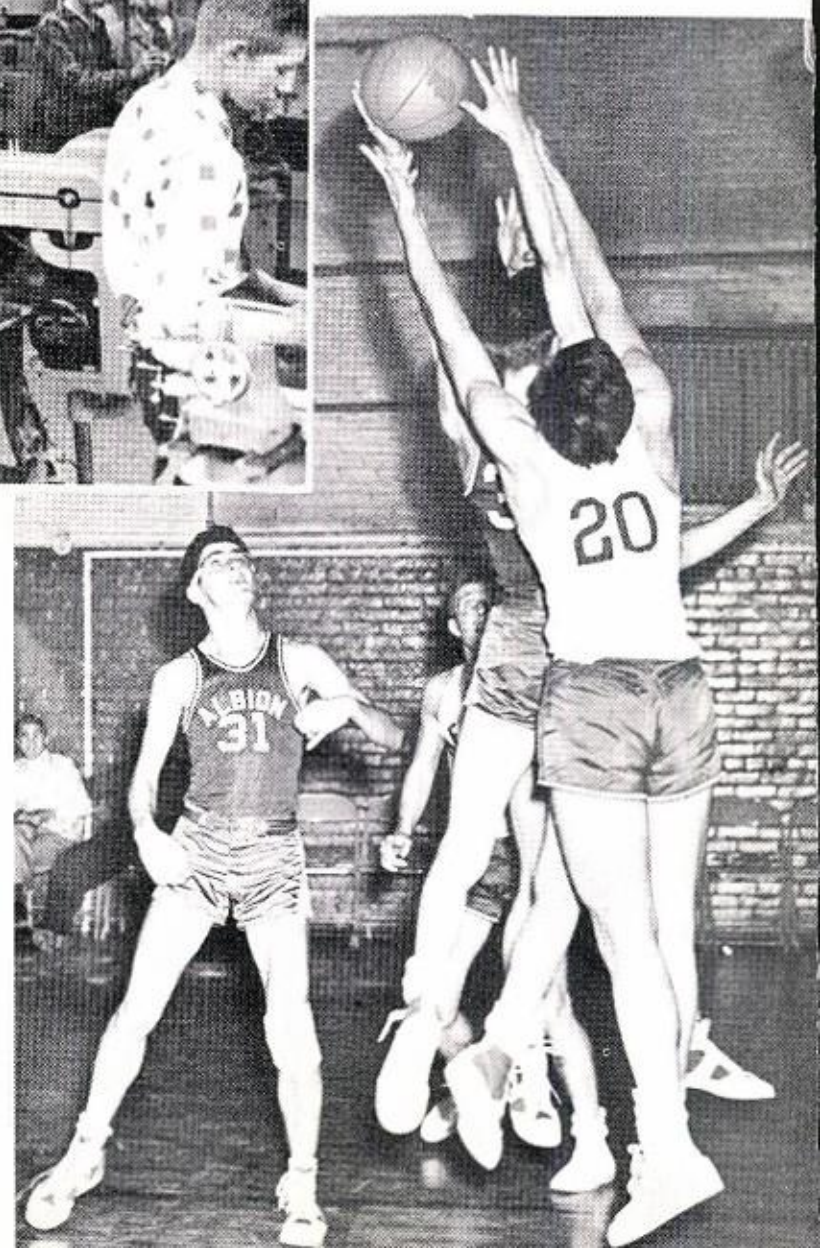

A struggle for a rebound during a Medina-Albion home game.

ne out for refreshments at the weekly In-Service-Training meeting!

Experiments form one of the interesting phases of biology.

DEACONESS HOSPITAL SCHOOL OF NURSING

563 Riley Street **Buffalo 8, N. Y.**

Offers a three year course of theory and practice for high school graduates of approved secondary schools between the ages of 17½ and 35 years of age.

The school is affiliated with University of Buffalo during the preclincal period as well as being registered by the Board of Regents of the University of the State of New York. Graduates of the school are eligible to write the State Board Examinations.

Applicants for the September 1951 class are advised to communicate with Miss Doris A. Young, R.N., M.S., Director of Nurses.

MEDINA MEMORIAL HOSPITAL

◈

THE MEDICAL STAFF

A scene from a Junior Dramatics Club play, "Love Hits Wilbur".

Safety in the home is studied by a homemaking class.

dina's mainten-
e force gives the
ool walls a "new
e".

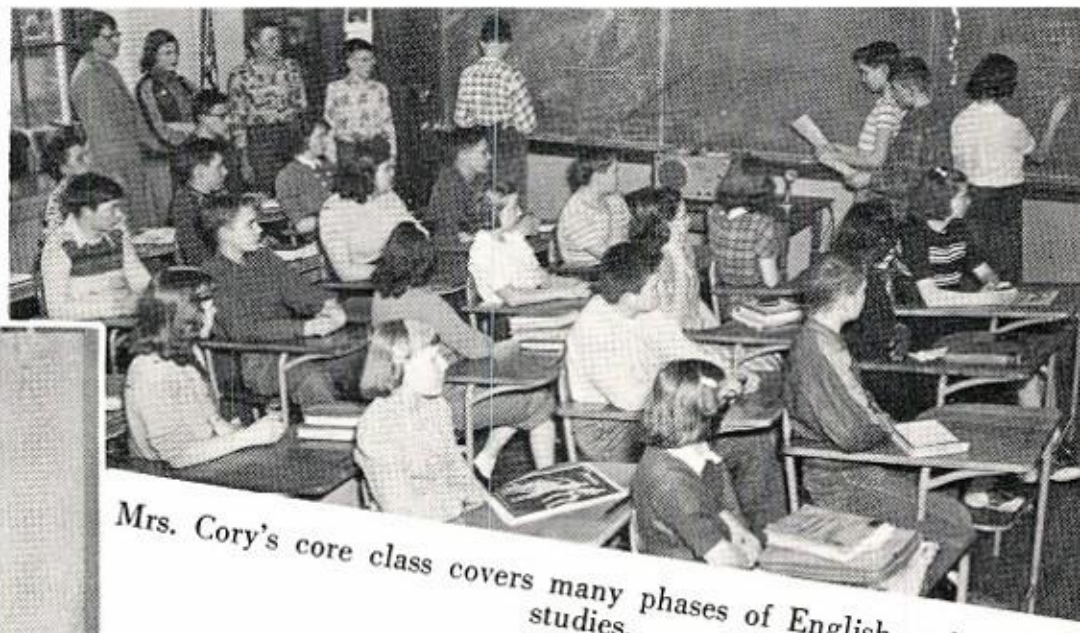

Mrs. Cory's core class covers many phases of English and social studies.

Woodworking students build a cabinet for the Student Room.

ROSS H. ARNETT

Doctor Veterinary Medicine

Phone 151 **Medina, N. Y.**

Office and Residence

138 Hedley St.

DR. L. F. WATERS

311 Pearl Street

◈

Medina, N. Y. **Phone 486**

FREDERICK W. NEFF

Optometrist

◈

I.O.O.F. Building **Phone 75**

Dr. Allan C. Arnaboldi, D.V.M.

Veterinarian

Phone 718 **Medina, N. Y.**

Veterinary Hospital and Residence

WEST CENTER ST.

EDWARD T. EGGERT, M.D.

416 Main Street

Medina, N. Y.

EYE

PHONE 1389

KENT D. WILLIAMS, M.D.

◈

State Street

Middleport, N. Y.

KENNETH J. CLARK M. D.

212 E. Orchard St.

Medina, N. Y.

PHONE 120

SKINNER and HART

◈

Attorneys-at-Law

C. H. THOMAS, M.D.

Eye, Ear, Nose, Throat

West Center St.

PHONE 341

JOHN B. LONG

Palmer Graduate Chiropractor

541 Main Street

MEDINA, N. Y.

Phone 1380

J. KENNETH SERVE

Attorney-at-Law

◈

Medina, N. Y.

A. F. LEONE, M. D.

205 Park Avenue

●

Medina, N. Y. Phone 114

MORRALL'S STUDIOS, INC.

PORTRAIT PHOTOGRAPHERS

Seneca Hotel Mezzanine **Rochester, N. Y.**

O'DONNELL'S YARN SHOPPE

Phone 464-J

•

428 Main St. **Medina, N. Y.**

CHARLES F. KOPP

Monarch Electric Ranges and Water Heaters

Service and Parts for All Electric Ranges

218 PEARL ST.

Phone 5-R

J. J. OWENS

EVERYTHING TO EAT

•

We Deliver **Phone 641**

Your Endicott-Johnson Shoe Store

424 Main St.

MEDINA

WEBER'S SERVICE STATION

TEXACO

Corner of Main and Pearl

PAUL A. GARRICK

INSURANCE SERVICE

MUTUALIZE

and

ECONOMIZE

Tel. 556

Compliments of

HEUER'S DAIRY

and

Ice Cream Bar

109-113 Park Ave.

Medina, N. Y. **Ph. 455**

Dairy Products

Freezer Fresh Ice Cream

BASTIAN BROS. CO.

Rochester, N. Y.

Designers and Producers of

EXCLUSIVE HIGH SCHOOL CLASS RINGS

Engraved Commencement Announcements,

Name Cards

MR. GEORGE D. KILLIP

Box 170 **Rochester, N. Y.**

WHITE BROTHERS ROSE CORPORATION

•

MEDINA, N. Y.

CURRY'S

Distinctive Apparel

for the

Young Miss and Matron

Medina, N. Y. **Albion, N. Y.**

Congratulations

Graduates of 1951

INGRAM'S GROCERY

Knowlesville, N. Y.

Groceries - Quality Meats

Gas - Oil - Drugs - Tobacco

Phone Medina 899-J-1

WILLIAMS SERVICE

Selling

U. S. ROYAL PRODUCTS

the

Mid-Century Master Tire

EARL W. LOADES & SON

ALLIS-CHALMERS

FARM EQUIPMENT

Ridge Road **Medina, N. Y.**

CRAIG W. ROSS

Auctioneer - Used Furniture

Phone Medina 1351

MEDINA MUSIC SHOP

"Everything in Music"

Pianos - Instruments

Records - Music

521 Main St. **Phone 198-J**

A. E. VOSLER MANUFACTURING CORP.

Industrial Boxes & Pallets

Phone 389

Medina, N. Y.

LINDSAY - GREGORY CORPORATION

✶

Phone 930 **Medina, N. Y.**

Compliments

and

Best Wishes

To the Medina High School

CLASS OF 1951

from

Niagara

CHEMICAL DIVISION

FOOD MACHINERY AND CHEMICAL CORPORATION

Middleport, New York

Richmond, Calif. • New Orleans, La. • Greenville, Miss. • Jacksonville, Fla. • Tampa, Fla. • Pompano, Fla. • Harlingen, Tex.

Canadian Associate: NIAGARA BRAND SPRAY CO., LTD., Burlington, Ontario

WHEN YOU BUY Niagara YOU BUY PROTECTION

fmc

OUR FUTURE IS

IN YOUR HANDS!

CLASS OF 1951

Compliments of

American Legion — James P. Clark Post

Benevolent and Protective Order of Elks 898

Medina Lodge 789 — Loyal Order of Moose

Veterans of Foreign Wars — Legion Post 1483

COOK WHOLESALE CO.

•

510 Orient Street

MEDINA, N. Y.

Compliments
of

KINGSLEY'S CLEANERS

Phone 499

415 Main St. Medina, N. Y.

Compliments of
of

JOHN FELTZ
BARBER SHOP

W. Center St.

MEDINA, N. Y.

PUNCH'S

Pop Corn Karmel Corn
Cheese Corn
Potato Chips
Peanuts

Made in Medina
by
PUNCH SPECIALTIES

ELECTRICAL WIRING
OF ALL KINDS

DAVID McELWEE

111 South Ave. Phone 1137

Congratulations to the
CLASS OF 1950

STEWART'S JEWELRY STORE

S. A. Cook Bldg.
MEDINA, N. Y.

STEVE'S VARIETY STORE

Stephen J. Champlin, Prop.
HARDWARE, FURNITURE
ELECTRICAL APPLIANCES
BOTTLED GAS SERVICE
122-126 E. Center
MEDINA, N. Y.

MIDLAND
ECONOMY CHECK
PLAN

•

A New Type of Personal
Checking Account
for Everyone

No Minimum Balance Required

•

MEDINA TRUST COMPANY

JAMES O. RIGNEL CO. INC.

FLOUR FEED GRAINS SEEDS

PAINTS BPS VARNISH

Best Paint Sold

Medina Phone 172 Lockport Phone 2000

PLUMLEY'S SERVICE STATION

Vulcanizing and Recapping
Automobile Accessories
Lee and Goodyear Tires
Willard Batteries

• Greasing - Oil Change

HOUSEWARE HARDWARE

ELECTRICAL SUPPLIES

W. L. KENNEDY

414 Main St. 971-R

It Pays to Shop at

PENNEY'S

Tested Quality—Lowest Prices

Shop for All the Family
Under One Roof

447-449 Main St. Medina, N. Y.

Compliments

of

FIELD'S MILLVILLE STORE

Phone 995-J-1

Medina Daily Journal Register

Medina's and Orleans County's
Only Daily
We Chronicle with Pride the
Activities of a
Modern High School System

SAM'S SUNOCO SERVICE

A to Z Lubrication

Car Washing Pick-up Service

West Ave. & Maple Ridge Rd.

Medina

Phone 804

Compliments
of the

PHINNEY TOOL AND DIE CO., INC.

Medina, N. Y. Tel. 900

HALF MOON INN

Specializing in the finest of
foods on the Ridge at
Ridgeway

Route U. S. 104

Your Hosts
Marie and Bill Hyndman

Blue Plate Specials

ME. 859-R-2

O'REILLY & SON

FURNITURE UNDERTAKING

Quality and Service

Medina, N. Y.

MUCHOW'S

FLORAL SHOP

IN ANY EVENT

SEND FLOWERS

Phone 183

507 East Center Street

Medina, N. Y.

O'DONNELL BROTHERS, INC.

"Everything to Build Anything"

MEDINA, N. Y.

305 E. Center St. **Phone 132**

Compliments

of

THE DENTISTS

OF

MEDINA

NUDD & WARD SERVICE

Complete Service

PHONE 185

304 E. Center St.

JAY'S DRUG STORE

for

PRESCRIPTIONS

DRUGS SUNDRIES

Cameras and Supplies

Phone 245 **Medina, N. Y.**

S. A. COOK AND CO.

◈

Medina, N. Y.

MEDINA BAKERY

Birthday, Wedding and

All Decorated Cakes

Our Specialty

Next to Diana Theater

Medina, N. Y. Phone 1050

WHEATLEY'S SERVICE STATION

ESSO PRODUCTS

PONTIAC - CADILLAC

GMC TRUCKS

Authorized Sales and Service

206-210 E. Center Phone 216 Medina, N. Y.

Sincerely Yours

ACHILLES SALES SERVICE

KNOWLESVILLE, NEW YORK

Store 839-M-1 **House 839-M-2**

THE HOME OF FARMALL

WESTERN AUTO ASSOCIATE STORE

515 Main St.

•

MEDINA, N. Y.

MAIN MARKET

429 Main Street

PHONE 477

•

Ray Goetsch

BRONSON'S

416 Main St.

DRY GOODS CURTAINS DRAPERIES

Hosiery Headquarters of Orleans Co.

Florsheim Enna Jetticks
Child Life

FAMILY SHOE SHOP

JAMES C. DiGIULIO, Owner
Quality Footwear
X-ray Fitted

501 Main St. **Medina, N. Y.**

PAIGE'S COLLISION SHOP

Where the Know How Counts

528 Church Street

Medina, N. Y. **Phone 522**

With Best Wishes

to

Graduates and Students

KENWARD SHOE SHOP

BISHOP NURSING HOME

•

223 West Center

Phone 392-J

GENERAL ELECTRIC APPLIANCES

"We Service Everything We Sell"

ORLEANS ELECTRIC

436 Main Street **Medina, N. Y.**

GOULD'S FLOWERS, Inc.

WE GROW OUR OWN
So You Can Always Be
Assured of Fresh
Quality Flowers
Greenhouses
Middleport, N. Y.
Stores at
Medina, N. Y. **Albion, N. Y.**
Lockport, N. Y.

HEWITT'S

Cleaners and Dyers

COLON C. BURGESS, Prop.

The Home of Good Cleaning and Courteous Service

PHONE 405

Medina, N. Y. **542 Main St.**

C and S LAUNDRY

508 Orient St.

•

Phone 99

W. S. MONTGOMERY

MEN'S WEAR

503 Main St. **Medina, N. Y.**

Compliments of

N. BATHRICK

VENDING MACHINES

118 E. Center St. **Tel. 1020**

LE VAN FURNITURE CO.

441 Main

WITH BEST WISHES

to the

Students and Graduates

of

Medina High School

•

ROSENKRANS

PHARMACY

MIKE'S RESTAURANT

The Right Place to Eat

Dinners and Short Orders

Cook Block

MAYFLOWER

RESTAURANT

ICE CREAM CANDY

Medina, N. Y.

MELAND'S MARKET

MEATS AND GROCERIES

Frosted Foods—Ice Cream

Phone 333 **Medina, N. Y.**

We Deliver

Compliments

MEDINA TAILORS

and

Dry Cleaners

128 E. Center St.

PHONE 803

KENNEDY BROS.

THE STORE FOR MEN AND BOYS

422 Main Street **Phone 413**

With Best Wishes

to the

Students and Graduates

of

Medina High School

MEDINA PARTS

PARTS FOR CARS

TRUCKS AND TRACTORS

Medina, N. Y. **Phone 621**

KELVINATOR

RANGES REFRIGERATORS

FREEZERS

You Can Buy On Our Original Meter Plan

As Low as 25c per Day

Miller Electric Co.

Warner Bros.

DIANA THEATER

MEDINA STATIONERS

Stationery and Office Supplies

PHONE 1111

409 Main St. **Medina, N. Y.**

Compliments

of

SKATE-A-DATE ROLLER RINK

Monday and Tuesday Nights

Reserved for Parties

West Center Street

PHONE 935

Medina, N. Y.

HARVEY J. ROBBINS

GASOLINE

FUEL OILS and TIRES

•

Phone 205

GENERAL INSURANCE

REAL ESTATE

CHARLES P. SLACK

Phone 582 **447 Main St.**

When in Medina Shop at

MURPHY'S

428-32 MAIN STREET

The Store of "SERVICE WITH A SMILE"

Compliments of

Knowlesville Co-Op G.L.F. Service

Farm Store **Feed Store**

PHONE 110-W **PHONE 110-J**

TAYLOR BROS.

Furniture Mfg. Co., Inc.

MEDINA, N. Y.

Manufacturing and Repair of

Fine Furniture

BRACE & FLYNN

Dodge and Plymouth Cars
Dodge Job Rated Trucks
Dependable Used Cars
SALES and SERVICE

1405 S. Main **Phone 370**
MEDINA, N. Y.

SANFORD C. BRINSMAID

Special Agent
BANKERS' LIFE COMPANY

133 Roseland Ave.

Medina, N. Y. **Tel. 515-M**

Life Insurance — Annuities

WOLCOTT DAIRY

Pasteurized

MILK and CREAM

22 - Phones : 1433

A Harvest of Good Wishes to the

Senior Class

JAKE'S DYNA SERVICE

Dynamite Club **Official A.A.A. Service**

JEDDO and HIGHLAND

ELECTRIC FURNACE MEN

Automatic Anthracite Burner

FAMOUS
READING
ANTHRACITE

H. GILLMEISTER CO.

Gwinn St. **Medina, N. Y.**

ACER & WHEDON, INC.

FORCED AIR PIPE AND FITTINGS

FURNACE PIPE AND FITTINGS

Compliments

Dailey-Zimmerman, Inc.

NASH

SALES and SERVICE

109 E. Center St.

Medina, New York

"CLUB 31"

Medina's Coziest Restaurant

•

West Ave. and Route 31

CURVIN'S

Confectionery, Cigars, Tobacco

Novelties

Phone 686 **420 Main St.**

MEDINA, N. Y.

Medina

Post Office

Employees

GO TO

ARMSTRONG'S

FIRST

A. J. BOWLES

PLUMBING and HEATING

413 Park Avenue **Phone 785**

WALT'S GARAGE

Painting General Auto Repair
Collision, and Towing
Service

Phone 1133

Salt and Maple Ridge Road

MEDINA, N. Y.

APPLE GROVE INN

"Mighty Fine Food"

NEWSPAPERS

GEORGE SPEARS

Corner News Room

MAGAZINES TOBACCO

TED POLER

Fancy Groceries and Cold Cuts

Cigars — Candy

Ice Cream

900 S. Main St.

Phone 699 **Medina, N. Y.**

HOLMAN'S SERVICE

General Repairs

Auto Truck - Tractor

PHONE 830

S. Main and Maple Ridge

MEDINA, N. Y.

MEDINA RADIATOR SHOP

315 Park Ave.

MEDINA, N. Y.

Phone 288-M

W. S. RICKER

THE CLEARY FUNERAL HOME

•

232 Park Avenue

Brignall's Grocery

GROCERIES

and

MEATS

Ridgeway, N. Y.

Tel. 859-W-1

JOHNSTON'S LINENS

Medina, N. Y.

Importers

TABLE DAMASK

and

DECORATIVE ART LINEN

Lake Shore Materials Corporation

COAL — LUMBER

BUILDING MATERIALS

Commercial St. **Phone 350**

MEDINA COLD STORAGE COMPANY INC.

FRIGIDAIRE

Refrigerators and Ranges

TAYLOR ELECTRIC CO.

529 Main St.

MEDINA, N. Y.

EAST AVENUE FUELS

"blue coal"

SEMET-SOLVAY COKE

Phone 122

513 EAST AVENUE

WATERSON'S MEAT MARKET

505 Main St. Medina, N. Y.

Free Delivery

Phone 247 Medina

Robert H. Newell Co. Incorporated

SHIRTS PAJAMAS

UNDERWEAR

To Measure

FINE NECKWEAR

Medina, New York

W. A. FRANCHELL

Distributor of

BIRDS EYE FROSTED FOODS

The Home of Fine Foods

Phone 28 **We Deliver**

LAPP EXPRESS COMPANY

•

Medina, N. Y.

Phone 1125 or 1126

THE BIGNALL CO.

Bignall Plumbing Supplies

Built Into America Since 1850

FERRI'S GROCERY

GROCERIES and MEATS
also
FROSTED FOODS

Corner of Church and Starr Sts.
Phone 30 **We Deliver**

EVERYTHING TO MAKE THE HOME COMFORTABLE

NOAH'S ARK

AUTO and RADIO
ACCESSORIES
SPORTING GOODS

Phone 1115
MEDINA

R. LOUIS WALTERS

INSURANCE SERVICE

532 Main St. **Medina, N. Y.**

S. A. Cook Bldg.

Phone 135

Quality Service

ROWLEY COAL CO.

Lehigh Valley Coal
Stokol Stokers
Fuel Oil

Phone 139 **Medina, N. Y.**

WYLIE DRY CLEANERS

EXPERT CLEANING
and DYEING

◈

E. Center St. Medina, N.. Y.

Chevrolet-Oldsmobile

Genuine Parts and Service

•

FRANK J. PAYJACK

Dealer

COX'S

Jewelry

and

Gift Shop

Orange Blossom
Diamond Rings

●

OUR 41st YEAR

BLISSETT'S

Orleans County's

Exclusive Children's Shop

Medina, N. Y.

DUTCHER ELECTRIC

HOT POINT ELECTRICAL APPLIANCES

RCA — ADMIRAL TELEVISION

431 Main Street Phone 392-W

Medina, N. Y.

John H. Fidinger

CASE — FRIEND

Sales — Service

GOODRICH TIRES

GULF PRODUCTS

Ridgeway, N. Y.

Phone 842-J-1 or 861-M-2

HERMAN GEORGE SERVICE

(Ridgeway)

Touring Today?

TRY OUR TYDOL SERVICES

FERMOILE BUICK CO.

Phone 1010

•

331 MAIN ST.

Medina, N. Y.

DAVIS TELEVISION

Sales and Service

PHONE 893-R-1

Maple Ridge

MORTGAGE MONEY

For Your Home

•

MEDINA SAVINGS AND LOAN ASSOCIATION

•

Established 1888

Congratulations and

Best Wishes

W. T. GRANT CO.

"Known for Values"

BEST OF LUCK

Graduates of '51

Best in Foods

C. & B. SUPERETTE

Cor. Park and Davis Avenues

Curtis and Bernadine Blount

Case's Paints and Wallpaper

Carmote and DuPont Paints

Imperial Washable Wallpaper

Birge Wallpaper

Window Shades—Venetian Blinds

Floor Sanders and Polishers for Rent

108 W. Center Phone 223

Clayton Ehrenreich

ATLANTIC SERVICE STATION

LEE TIRES

Special Lubrication, Gas

So. Main **North Ave.**

PHONE 651

WE BUY!

WE SELL!

LAZARUS

Medina, N. Y.

CERTIFIED FINANCE CO.

Personal Loans

545 Main St. Medina, N. Y.

Second Floor Phone 1190

LEWIS NESTER

Yours for the Best in

Popcorn - Candy - Tobacco

Novelties - Magazines

607 Main St. Medina

H. F. SYLVESTER

(formerly Wills)

Pittsburgh Paint

Wallpaper - Rugs

Inlaid Linoleum

Floor Covering

549 Main St. Medina

Phone 1371

SHURGOUR & BACON

Contractors and Builders

Commercial and Residential

Industrial

Equipment Rental

Medina, N. Y. Phone 296

A. L. SWETT IRON WORKS

Manufacturers of

HARDWARE SPECIALTIES

and

PLUMBERS' SUPPLIES

GEORGE BENTHIN

AUTO PAINT SHOP

COLLISION SERVICE

Bought USED CARS Sold

Auto Glass

Phone 1141 **Park Ave.**

MEDINA

Howie's Sinclair Service

Tires - Batteries - Accessories

Phone 326

342 E. Center St.

BIRDS-EYE DIVISION

GENERAL FOODS CORPORATION

Packers of Quality Fruits and Vegetables

BIRDS-EYE FROZEN FRUITS AND VEGETABLES

T. E. Barhite

SINCLAIR REFINING CO., INC.

Rear 342 East Center St.

Medina, N. Y. Phone 432

MEDINA PROVISION CO.

Complete Line of Sausage Products and Quality Wieners

BACON, HAM, COLD CUTS

Knud Hansen Phone 53

HUDSON'S

Jewelry and Gift Shop

•

517 Main St. Medina, N. Y.

Compliments of

T and O

Bowling Center

327 Main St. Medina, N. Y.

Bowl for Health

Howard C. Blum

GARAGE AND SERVICE STATION

Route 104 at Jeddo

Phone Mdpt. 2233

MORIARTY'S

BARBER SHOP

•

410 Main Street

BRUNDAGE HARDWARE

"QUALITY and SERVICE"

•

437 Main St.

MEDINA, N. Y.

Shoe Repair Gives Extra Wear

SHOE SERVICE SHOP

GUS FORTUNATO, Prop.

410 Main St.

R. N. PARSONS & SON

Plumbing and Heating

•

Phone

Lyndonville 5671 Medina 391-W

BENSLEY AND SONS

New and Used Auto Parts

Paper, Rags, Iron

Corner of

So. Main and Maple Ridge

PHONE 407

PARK AVENUE LUNCH

"Home of the Whistling Dogs"

•

Corner Park and West Ave.

CONGRATULATIONS

TO THE SENIORS!

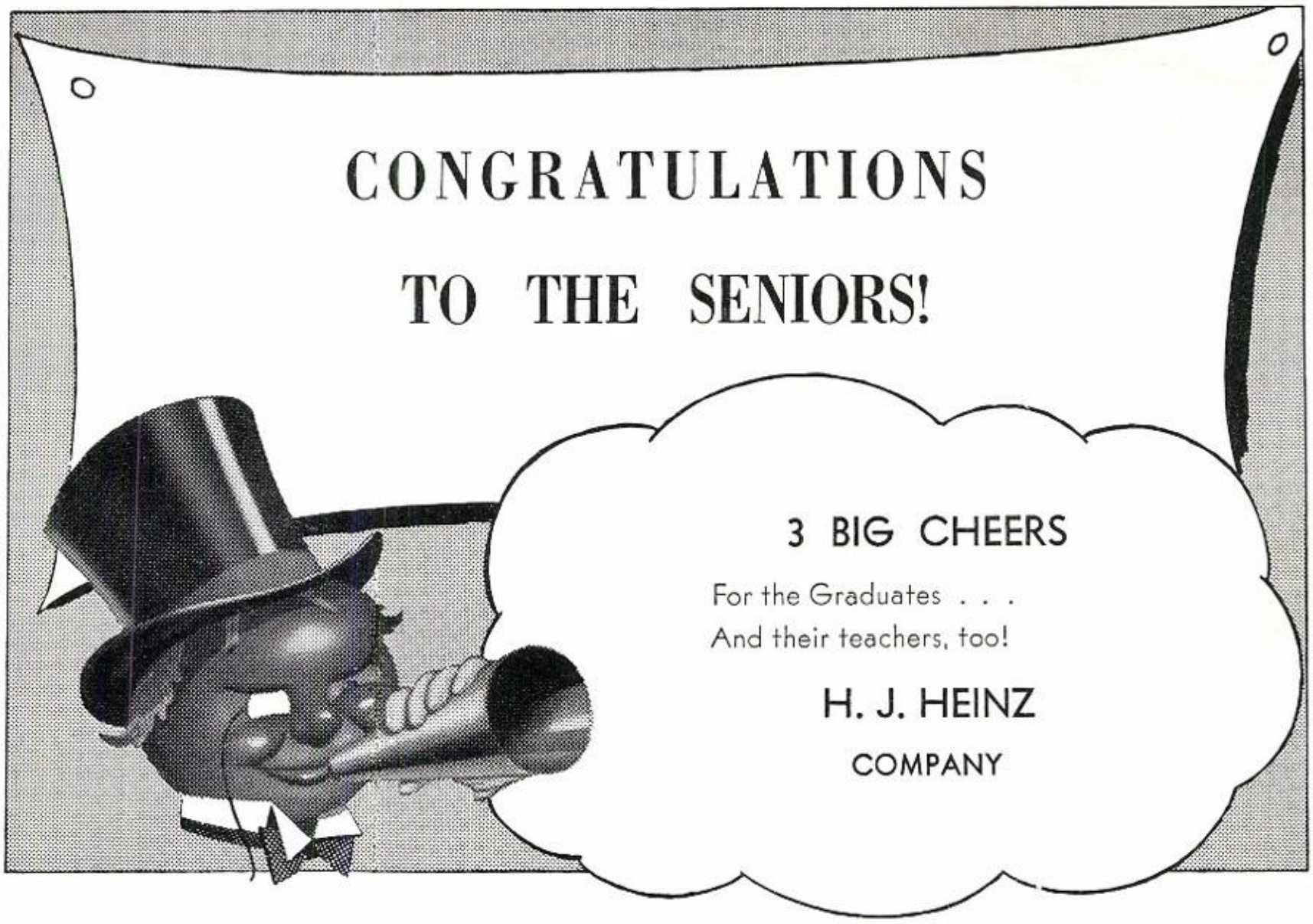

ANDERSON MOTORS

FORD — MERCURY

Genuine Ford Parts

•

Sales — Service

KREPPENECK'S DINER

"Always A Friendly Welcome"

We Serve All Types of
DINNERS & LUNCHES

Specializing in Lake Erie Blue Pike

Ridgeway Corners

Medina 891-M-1

ALBRIGHT'S GARAGE

Ford Tractors

Dearborn Implements

Socony Products

R. F. D. 2, Medina, N. Y.

PHONE 866-J-1

JOHN MARAIO

of the

CENTRAL MARKET

Congratulations

to the

CLASS OF 1951

ARMY NAVY

SURPLUS OUTLET STORE

Men's Clothing & Furnishings

Work Clothes - Shoes - Jackets
Camping Equipment - Tents
Tarps - Sporting Goods

"Hundreds of Bargains In Every Line"

442 Main **Ph. Medina 1493**

THE END

Medina Project is a topic for study by the seventh grade core classes.

Donn Howlett, "the youngest", demands a larger allowance—t his family's disgust.

Eight outstanding juniors and seniors are chosen by their classmates.

Future homemakers make cookies to be served at the In-Service-Training programs.

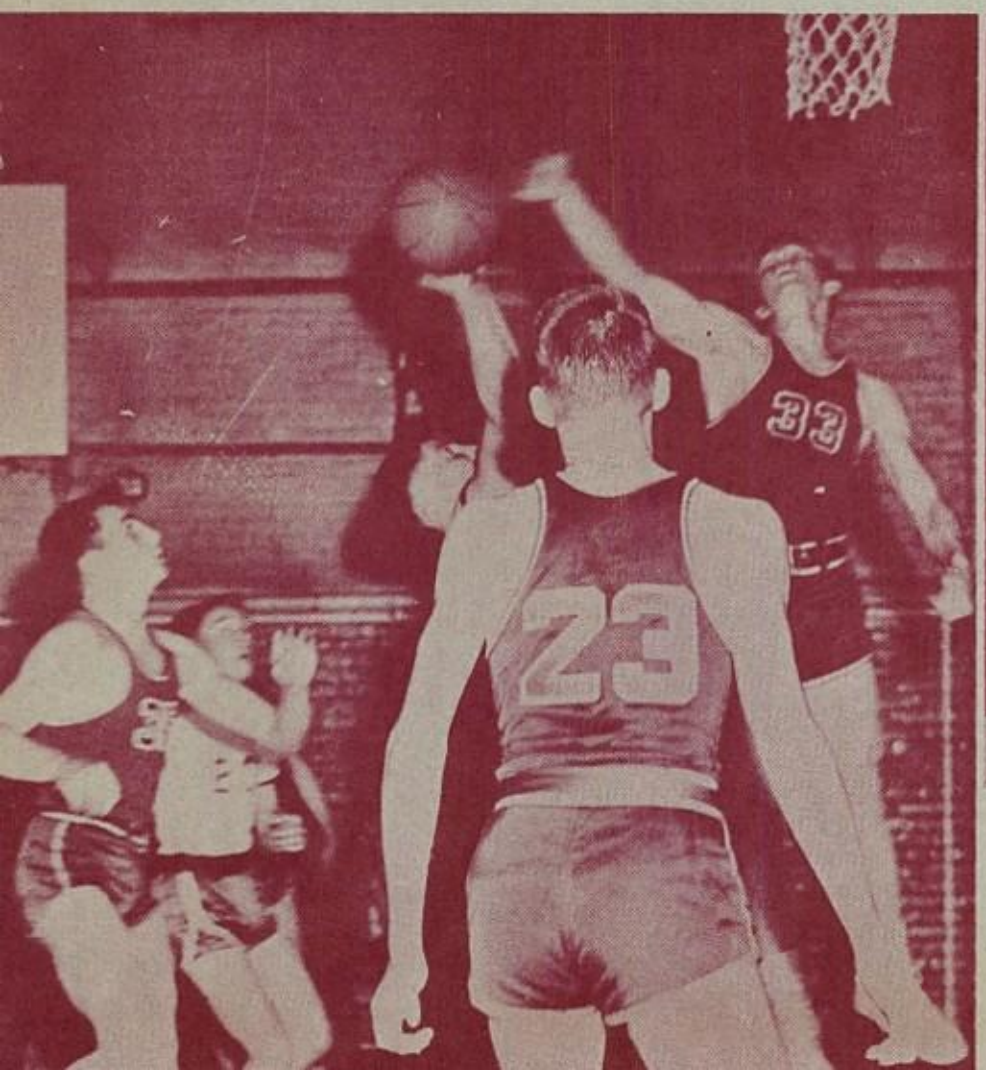

Despite interference Tom Hewitt "makes a try" for a basket.

Juniors study citizenship with the help of the American Observer.

SCHOOL

To a business class, Mr. Thomas explains bookkeeping essentials.

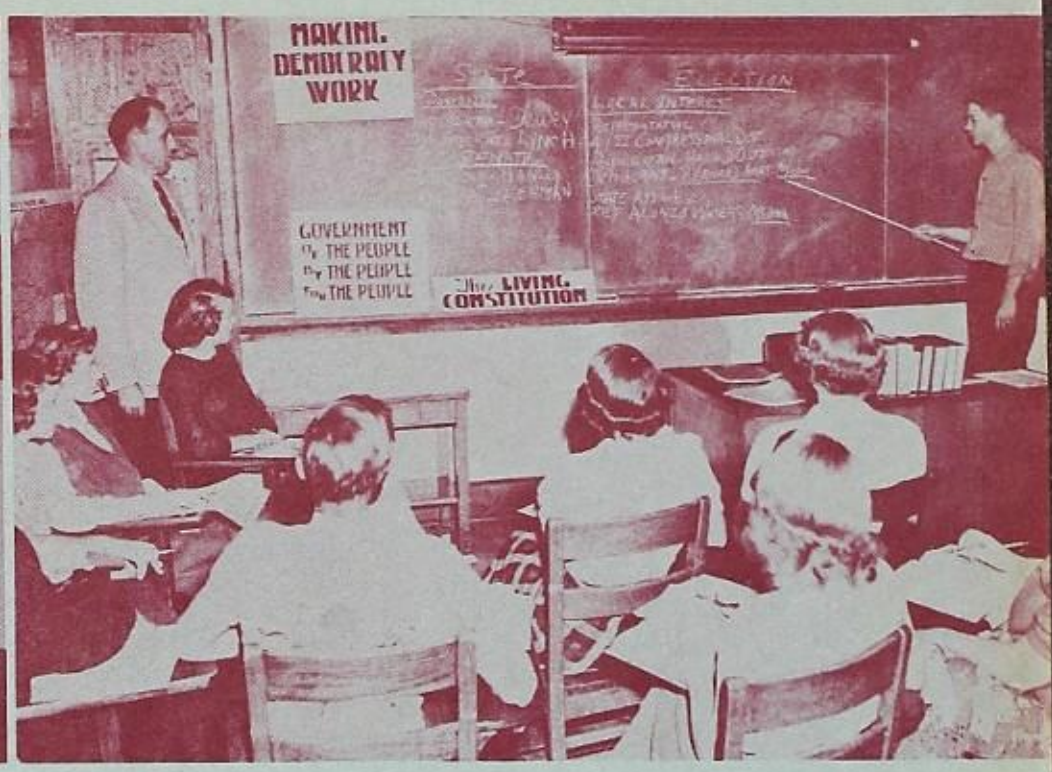

State elections are a topic of interest to an American history class.

Junior High boys find ceramics the most interesting phase of shop work.

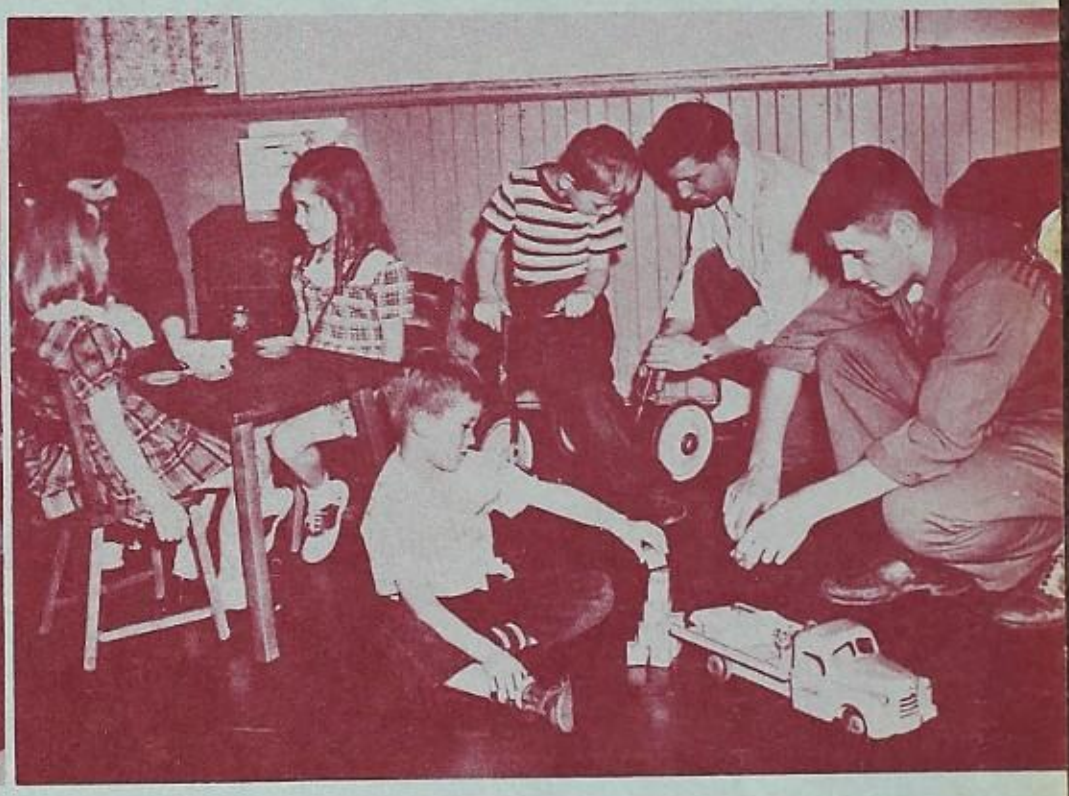

Family life students entertain kindergarten pupils at Central School.

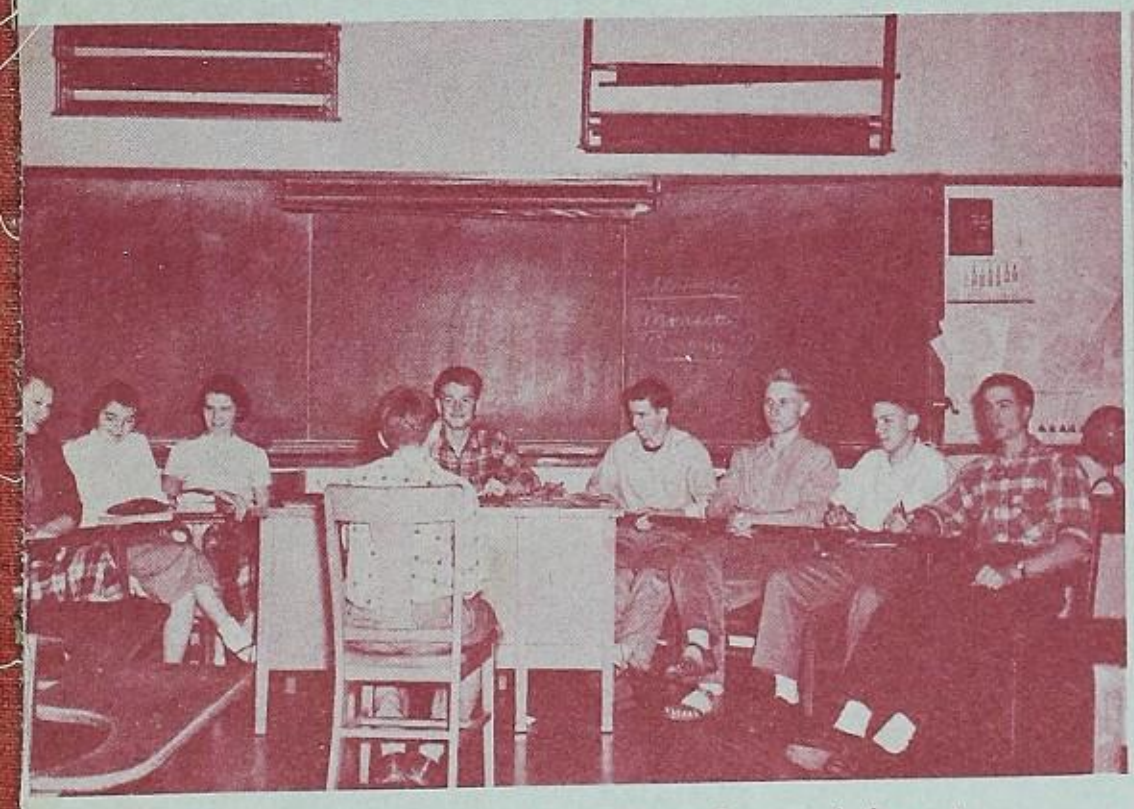

The Honor Court questions the witness and passes judgment.

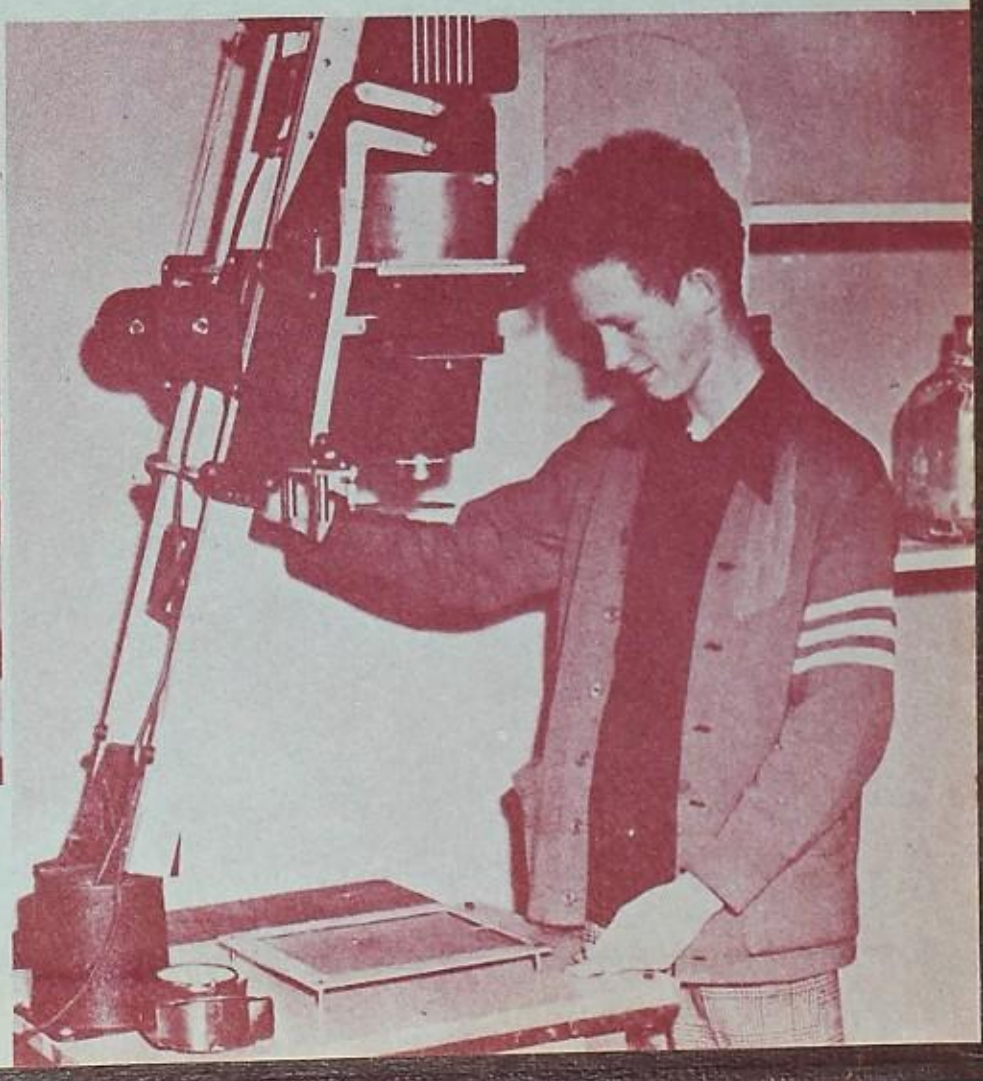

Douglas Payne prepares the silk screen cover for the Scribblers' Magazine.

DAYS

Durand
CHICAGO